

NATURAL ENVIRONMENT

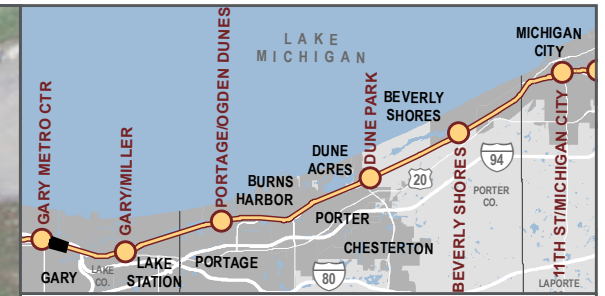

- Proposed Construction Footprint
 - Railroad Right-of-Way
 - Milepost
 - NICTD Station
 - Proposed New NICTD Bridge
 - P Proposed Station Parking
 - X Proposed Crossing Closure
 - Environmental Survey Boundary
 - Potential Threatened & Endangered Species Habitat
 - Potential Bat Roost Habitat
 - High-Quality Aquatic Resource
 - Aquatic Resource
 - NIPSCO Wetland
 - NWI Wetland
 - Stream
 - Existing Trail
 - Planned Trail
 - S School
 - W Place of Worship
 - ★ Police Department
 - ★ High or Medium Risk Recognized Environmental Condition
 - ★ Historic Property
 - Historic District
 - Indiana Dunes National Lakeshore
 - Indiana Dunes State Park
 - Anticipated Permanent Property Acquisition
 - Anticipated Temporary Property Acquisition
 - Mix of Anticipated Permanent & Temporary Property Acquisition
- Proposed Acquisition Label Classification
- | | | |
|--------------------------------------------------------------------------------------------------------------------------------------|----------------------------------------------------------------------------------------------------------------------------------------|--------------------------------------------------------------------------------|
| R# Residential | M# Municipal | U# NIPSCO |
| C# Commercial | H# INDOT | RR# Other Railroad |
| UR# Uneconomic Remnant | -U Uneconomic Remnant Associated with a Streetside Parcel | |
| Full Acquisition | Partial Acquisition | |

BUILT ENVIRONMENT

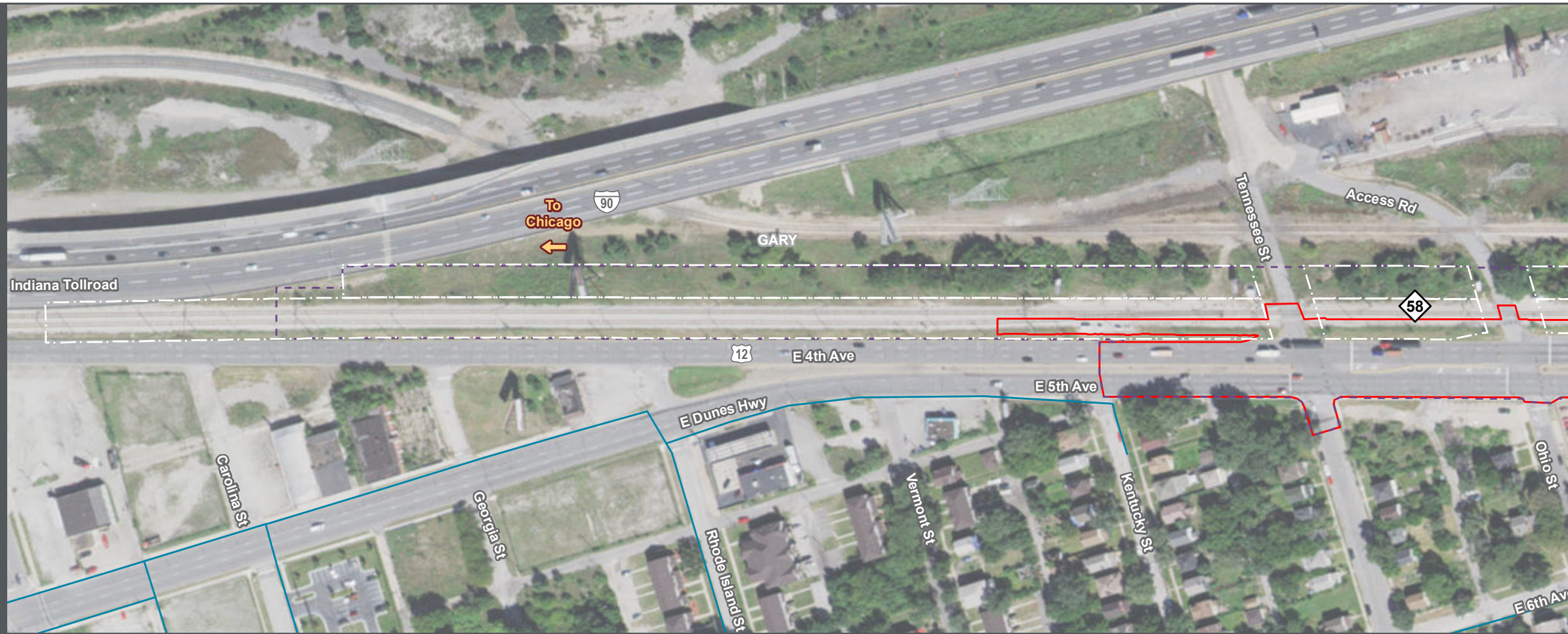
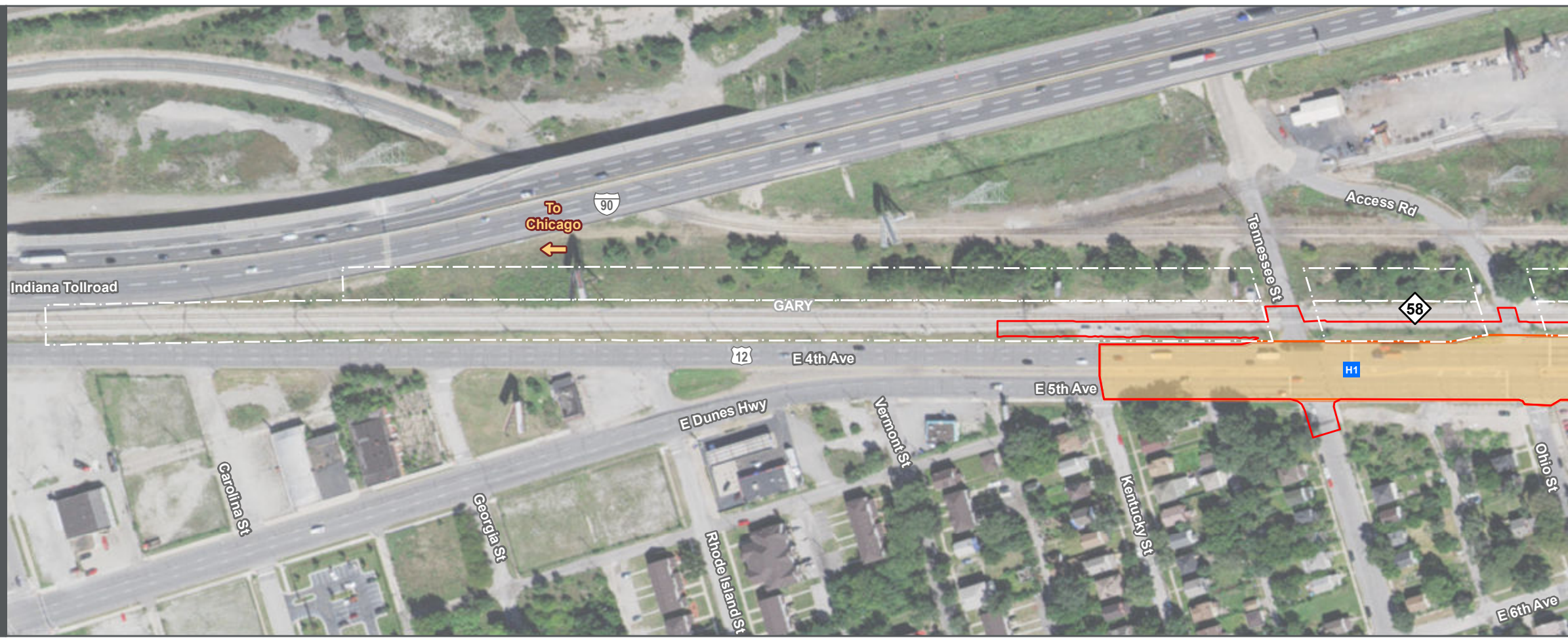

AFFECTED ENVIRONMENT

0 200 400 FEET

SHEET 1 OF 60
Data for reference only

BACKGROUND SOURCE: ESRI, DIGITALGLOBE, GEOEYE, EARTHSTAR GEOGRAPHICS, CNES/AIRBUS DS, USDA, USGS, AEX, GETMAPPING, AERGRID, IGM, IGP, SWISSTOPO, AND THE GIS USER COMMUNITY
 DATA SOURCES: Environmental Systems Research Institute, Indiana Department of Environmental Management, Indiana Historic Sites and Structures Inventory, Northern Indiana Public Service Company, National Resource Commission, Northern Indiana Commuter Transportation District, U.S. National Park Service, U.S. Census Bureau, U.S. Geological Survey, U.S. Department of the Interior, U.S. Fish & Wildlife Service

NATURAL ENVIRONMENT



BUILT ENVIRONMENT

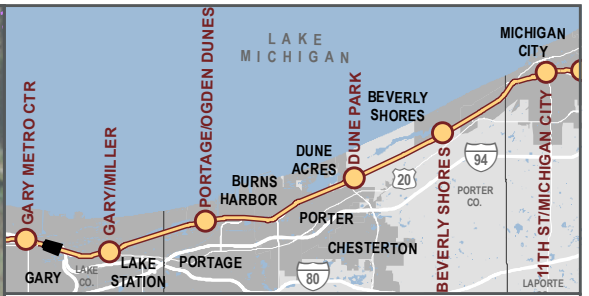

- Proposed Construction Footprint
 - Railroad Right-of-Way
 - Milepost
 - NICTD Station
 - Proposed New NICTD Bridge
 - Proposed Station Parking
 - Proposed Crossing Closure
 - Environmental Survey Boundary
 - Potential Threatened & Endangered Species Habitat
 - Potential Bat Roost Habitat
 - High-Quality Aquatic Resource
 - Aquatic Resource
 - NIPSCO Wetland
 - NWI Wetland
 - Stream
 - Existing Trail
 - Planned Trail
 - Impaired Stream
 - 100-Year Floodplain
 - School
 - Fire Station
 - Place of Worship
 - Marina
 - Police Department
 - Public Place
 - High or Medium Risk Recognized Environmental Condition
 - Historic Property
 - Historic District
 - Indiana Dunes National Lakeshore
 - Indiana Dunes State Park
 - Anticipated Permanent Property Acquisition
 - Anticipated Temporary Property Acquisition
 - Mix of Anticipated Permanent & Temporary Property Acquisition
- Proposed Acquisition Label Classification
- | | | |
|--------------------------------------------------------------------------------------------------------------------------------------|----------------------------------------------------------------------------------------------------------------------------------------|--------------------------------------------------------------------------------|
| R# Residential | M# Municipal | U# NIPSCO |
| C# Commercial | H# INDOT | RR# Other Railroad |
| UR# Uneconomic Remnant | -U Uneconomic Remnant Associated with a Streetside Parcel | |
| Full Acquisition | Partial Acquisition | |

AFFECTED ENVIRONMENT

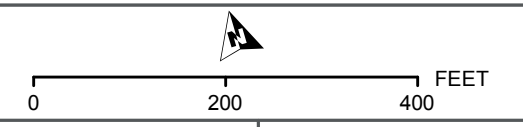

SHEET 2 OF 60
Data for reference only

BACKGROUND SOURCE: ESRI, DIGITALGLOBE, GEOEYE, EARTHSTAR GEOGRAPHICS, CNES/AIRBUS DS, USDA, USGS, AEX, GETMAPPING, AERGRID, IGN, IGP, SWISSTOPO, AND THE GIS USER COMMUNITY
DATA SOURCES: Environmental Systems Research Institute, Indiana Department of Environmental Management, Indiana Historic Sites and Structures Inventory, Northern Indiana Public Service Company, National Resource Commission, Northern Indiana Commuter Transportation District, U.S. National Park Service, U.S. Census Bureau, U.S. Geological Survey, U.S. Department of the Interior, U.S. Fish & Wildlife Service

NATURAL ENVIRONMENT

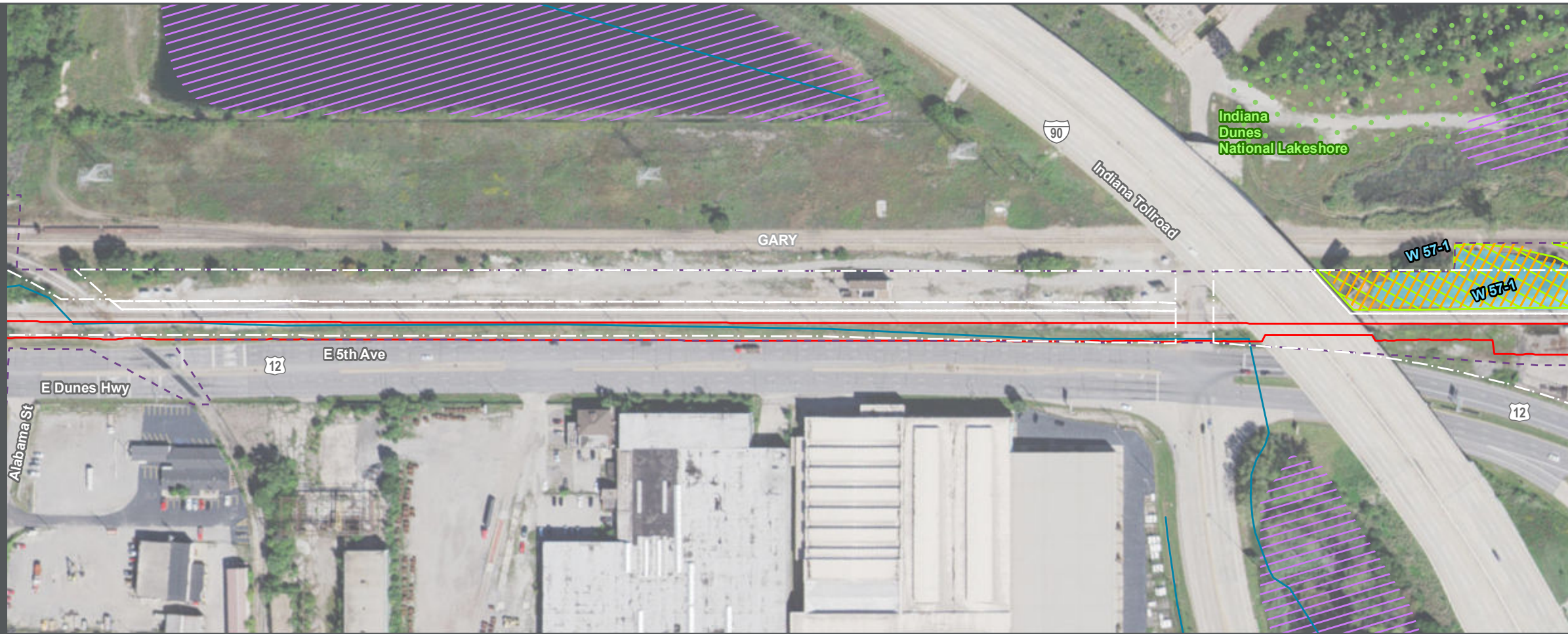

BUILT ENVIRONMENT

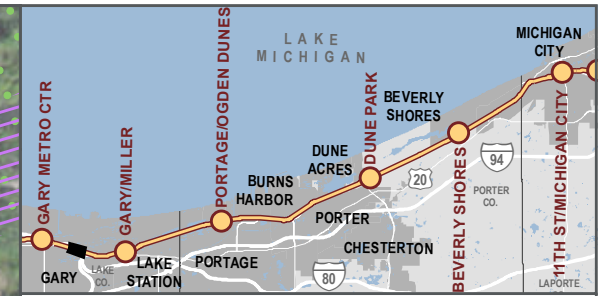

- Proposed Construction Footprint
 - Railroad Right-of-Way
 - Milepost
 - NICTD Station
 - Proposed New NICTD Bridge
 - P Proposed Station Parking
 - X Proposed Crossing Closure
 - Environmental Survey Boundary
 - Potential Threatened & Endangered Species Habitat
 - Potential Bat Roost Habitat
 - High-Quality Aquatic Resource
 - Aquatic Resource
 - 100-Year Floodplain
 - NIPSCO Wetland
 - NWI Wetland
 - Stream
 - Impaired Stream
 - Existing Trail
 - Planned Trail
 - 🏫 School
 - 🚒 Fire Station
 - 🏠 Place of Worship
 - ⚓ Marina
 - ★ Police Department
 - 👤 Public Place
 - ★ High or Medium Risk Recognized Environmental Condition
 - Historic Property
 - Historic District
 - Indiana Dunes National Lakeshore
 - Indiana Dunes State Park
 - Anticipated Permanent Property Acquisition
 - Anticipated Temporary Property Acquisition
 - Mix of Anticipated Permanent & Temporary Property Acquisition
- Proposed Acquisition Label Classification
- | | | |
|--------------------------------------------------------------------------------------------------------------------------------------|----------------------------------------------------------------------------------------------------------------------------------------|--------------------------------------------------------------------------------|
| R# Residential | M# Municipal | U# NIPSCO |
| C# Commercial | H# INDOT | RR# Other Railroad |
| UR# Uneconomic Remnant | -U Uneconomic Remnant Associated with a Streetside Parcel | |
| Full Acquisition | Partial Acquisition | |

AFFECTED ENVIRONMENT

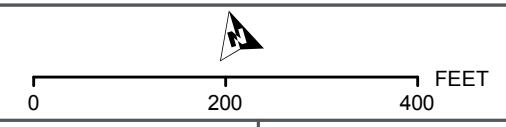

BACKGROUND SOURCE: ESRI, DIGITALGLOBE, GEOEYE, EARTHSTAR GEOGRAPHICS, CNES/AIRBUS DS, USDA, USGS, AEX, GETMAPPING, AERGRID, IGM, IGP, SWISSTOPO, AND THE GIS USER COMMUNITY
DATA SOURCES: Environmental Systems Research Institute, Indiana Department of Environmental Management, Indiana Historic Sites and Structures Inventory, Northern Indiana Public Service Company, National Resource Commission, Northern Indiana Commuter Transportation District, U.S. National Park Service, U.S. Census Bureau, U.S. Geological Survey, U.S. Department of the Interior, U.S. Fish & Wildlife Service

NATURAL ENVIRONMENT

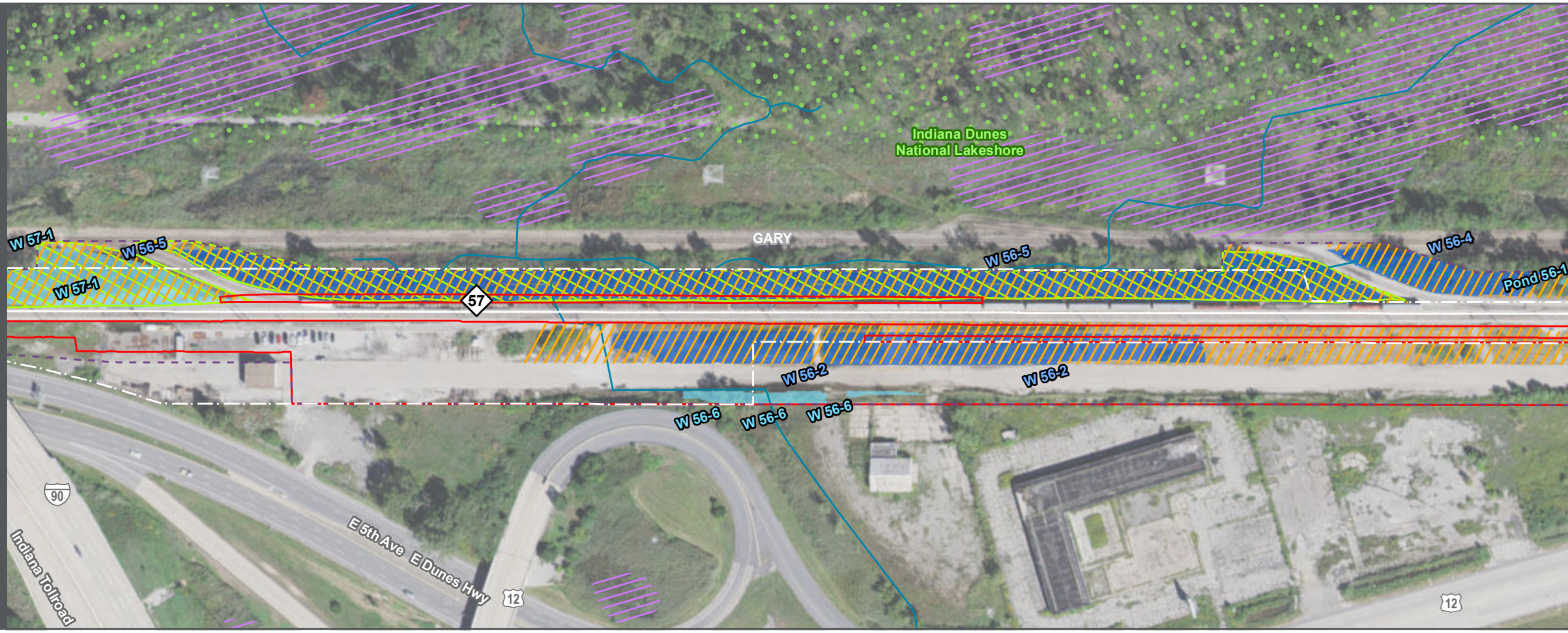

BUILT ENVIRONMENT

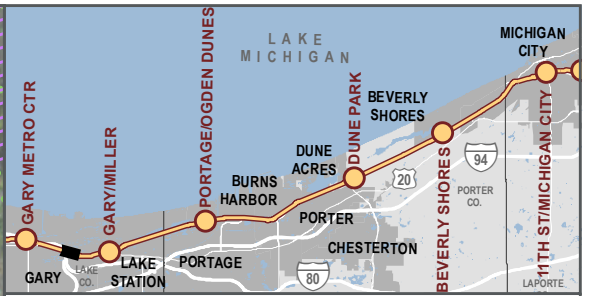
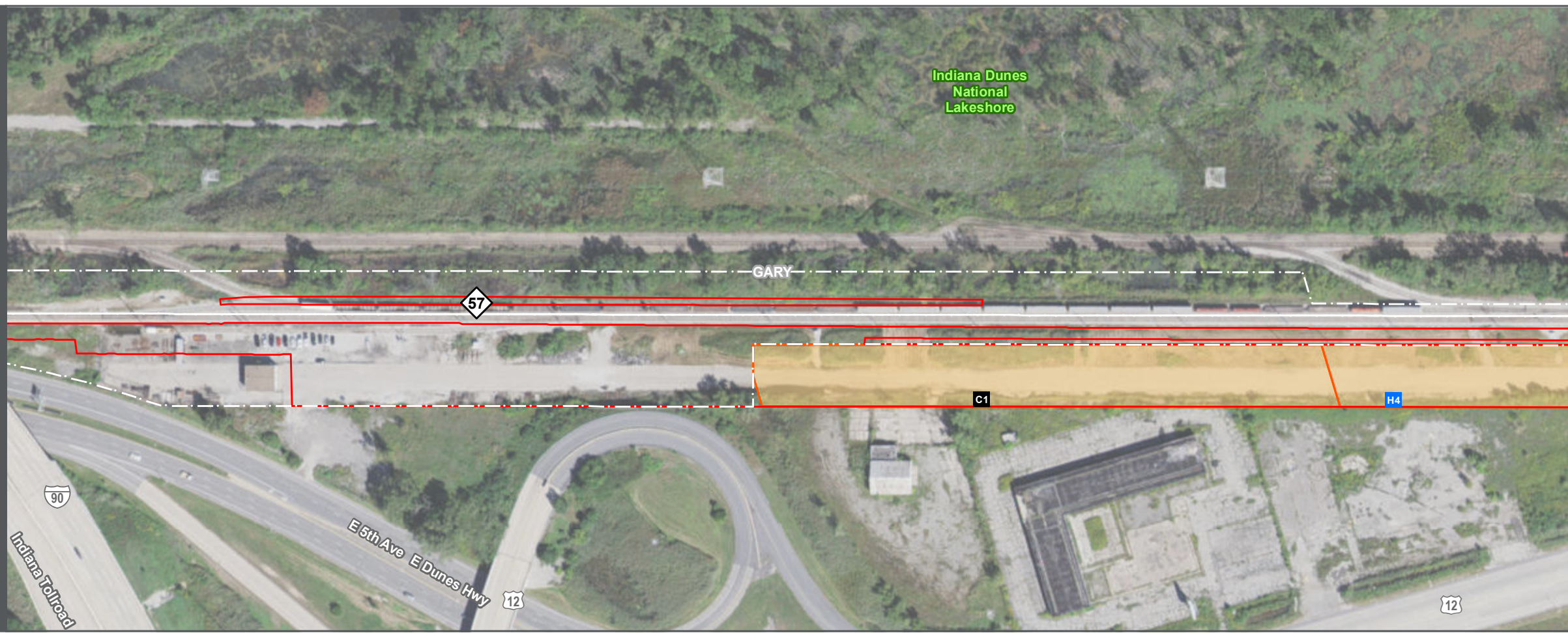

- Proposed Construction Footprint
 - Railroad Right-of-Way
 - Milepost
 - NICTD Station
 - Proposed New NICTD Bridge
 - Proposed Station Parking
 - Proposed Crossing Closure
 - Environmental Survey Boundary
 - Potential Threatened & Endangered Species Habitat
 - Potential Bat Roost Habitat
 - High-Quality Aquatic Resource
 - Aquatic Resource
 - 100-Year Floodplain
 - NIPSCO Wetland
 - NWI Wetland
 - Stream
 - Impaired Stream
 - Existing Trail
 - Planned Trail
 - School
 - Fire Station
 - Place of Worship
 - Marina
 - Police Department
 - Public Place
 - High or Medium Risk Recognized Environmental Condition
 - Historic Property
 - Historic District
 - Indiana Dunes National Lakeshore
 - Indiana Dunes State Park
 - Anticipated Permanent Property Acquisition
 - Anticipated Temporary Property Acquisition
 - Mix of Anticipated Permanent & Temporary Property Acquisition
- Proposed Acquisition Label Classification
- | | | |
|--------------------------------------------------------------------------------------------------------------------------------------|----------------------------------------------------------------------------------------------------------------------------------------|--------------------------------------------------------------------------------|
| R# Residential | M# Municipal | U# NIPSCO |
| C# Commercial | H# INDOT | RR# Other Railroad |
| UR# Uneconomic Remnant | -U Uneconomic Remnant Associated with a Streetside Parcel | |
| Full Acquisition | Partial Acquisition | |

AFFECTED ENVIRONMENT

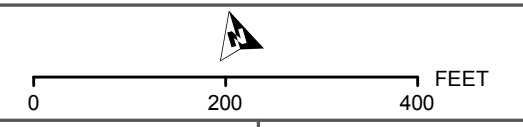

SHEET 4 OF 60
Data for reference only

BACKGROUND SOURCE: ESRI, DIGITALGLOBE, GEOEYE, EARTHSTAR GEOGRAPHICS, CNES/AIRBUS DS, USDA, USGS, AEX, GETMAPPING, AERGRID, IGN, IGP, SWISSTOPO, AND THE GIS USER COMMUNITY
 DATA SOURCES: Environmental Systems Research Institute, Indiana Department of Environmental Management, Indiana Historic Sites and Structures Inventory, Northern Indiana Public Service Company, National Resource Commission, Northern Indiana Commuter Transportation District, U.S. National Park Service, U.S. Census Bureau, U.S. Geological Survey, U.S. Department of the Interior, U.S. Fish & Wildlife Service

NATURAL ENVIRONMENT

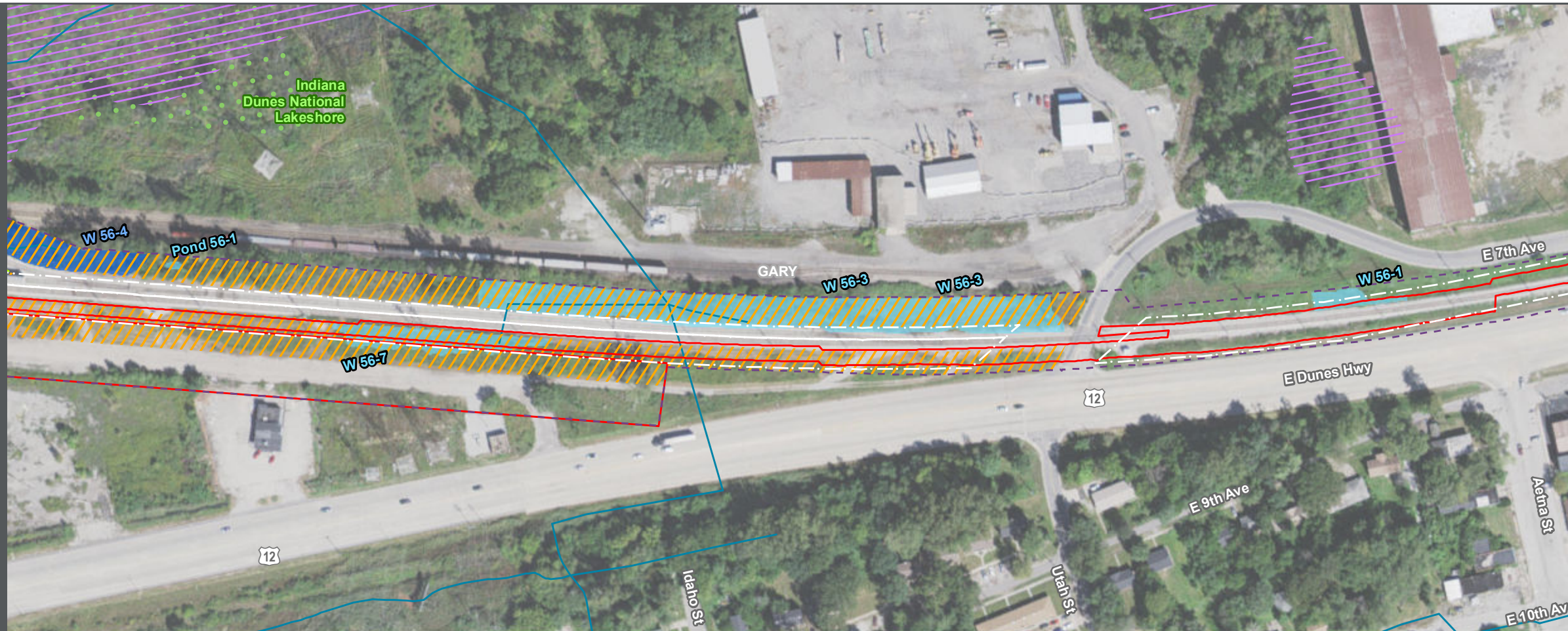

BUILT ENVIRONMENT

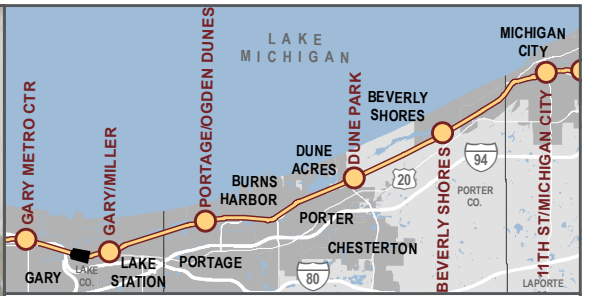

- Proposed Construction Footprint
 - Railroad Right-of-Way
 - Milepost
 - NICTD Station
 - ◆ Proposed New NICTD Bridge
 - P Proposed Station Parking
 - X Proposed Crossing Closure
 - Environmental Survey Boundary
 - Potential Threatened & Endangered Species Habitat
 - Potential Bat Roost Habitat
 - High-Quality Aquatic Resource
 - Aquatic Resource
 - NIPSCO Wetland
 - NWI Wetland
 - Stream
 - Existing Trail
 - Planned Trail
 - School
 - Place of Worship
 - Police Department
 - High or Medium Risk Recognized Environmental Condition
 - Historic Property
 - Historic District
 - Indiana Dunes National Lakeshore
 - Indiana Dunes State Park
 - Anticipated Permanent Property Acquisition
 - Anticipated Temporary Property Acquisition
 - Mix of Anticipated Permanent & Temporary Property Acquisition
- Proposed Acquisition Label Classification
- | | | |
|--------------------------------------------------------------------------------------------------------------------------------------|----------------------------------------------------------------------------------------------------------------------------------------|--------------------------------------------------------------------------------|
| R# Residential | M# Municipal | U# NIPSCO |
| C# Commercial | H# INDOT | RR# Other Railroad |
| UR# Uneconomic Remnant | -U Uneconomic Remnant Associated with a Streetside Parcel | |
| Full Acquisition | Partial Acquisition | |

AFFECTED ENVIRONMENT

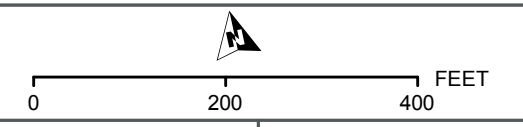

SHEET 5 OF 60
Data for reference only

BACKGROUND SOURCE: ESRI, DIGITALGLOBE, GEOEYE, EARTHSTAR GEOGRAPHICS, CNES/AIRBUS DS, USDA, USGS, AEX, GETMAPPING, AEROGRIID, IGN, IGP, SWISSTOPO, AND THE GIS USER COMMUNITY
DATA SOURCES: Environmental Systems Research Institute, Indiana Department of Environmental Management, Indiana Historic Sites and Structures Inventory, Northern Indiana Public Service Company, National Resource Commission, Northern Indiana Commuter Transportation District, U.S. National Park Service, U.S. Census Bureau, U.S. Geological Survey, U.S. Department of the Interior, U.S. Fish & Wildlife Service

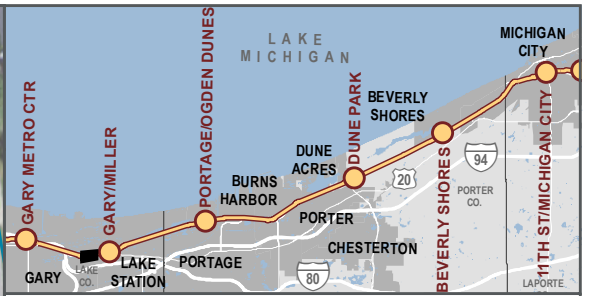
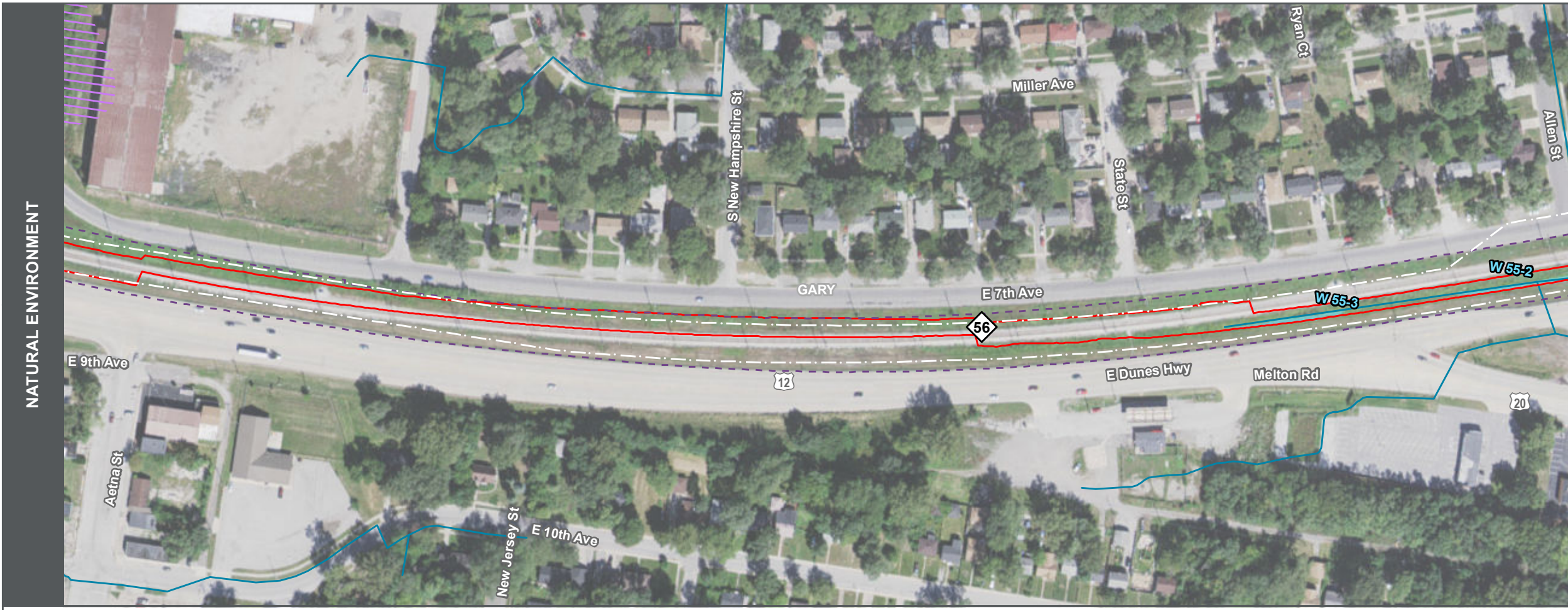

- Proposed Construction Footprint
 - Railroad Right-of-Way
 - Milepost
 - NICTD Station
 - Proposed New NICTD Bridge
 - Proposed Station Parking
 - Proposed Crossing Closure
 - Environmental Survey Boundary
 - Potential Threatened & Endangered Species Habitat
 - Potential Bat Roost Habitat
 - High-Quality Aquatic Resource
 - Aquatic Resource
 - NIPSCO Wetland
 - NWI Wetland
 - Stream
 - Existing Trail
 - Planned Trail
 - Impaired Stream
 - 100-Year Floodplain
 - School
 - Fire Station
 - Place of Worship
 - Marina
 - Police Department
 - Public Place
 - High or Medium Risk Recognized Environmental Condition
 - Historic Property
 - Historic District
 - Indiana Dunes National Lakeshore
 - Indiana Dunes State Park
 - Anticipated Permanent Property Acquisition
 - Anticipated Temporary Property Acquisition
 - Mix of Anticipated Permanent & Temporary Property Acquisition
- Proposed Acquisition Label Classification
- | | | |
|--------------------------------------------------------------------------------------------------------------------------------------|----------------------------------------------------------------------------------------------------------------------------------------|--------------------------------------------------------------------------------|
| R# Residential | M# Municipal | U# NIPSCO |
| C# Commercial | H# INDOT | RR# Other Railroad |
| UR# Uneconomic Remnant | -U Uneconomic Remnant Associated with a Streetside Parcel | |
| Full Acquisition | Partial Acquisition | |

AFFECTED ENVIRONMENT

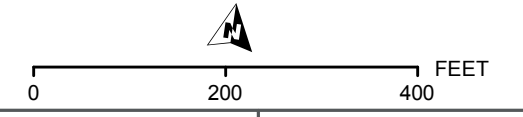

BACKGROUND SOURCE: ESRI, DIGITALGLOBE, GEOEYE, EARTHSTAR GEOGRAPHICS, CNES/AIRBUS DS, USDA, USGS, AEX, GETMAPPING, AEROGRIID, IGN, IGP, SWISSTOPO, AND THE GIS USER COMMUNITY
DATA SOURCES: Environmental Systems Research Institute, Indiana Department of Environmental Management, Indiana Historic Sites and Structures Inventory, Northern Indiana Public Service Company, National Resource Commission, Northern Indiana Commuter Transportation District, U.S. National Park Service, U.S. Census Bureau, U.S. Geological Survey, U.S. Department of the Interior, U.S. Fish & Wildlife Service

NATURAL ENVIRONMENT

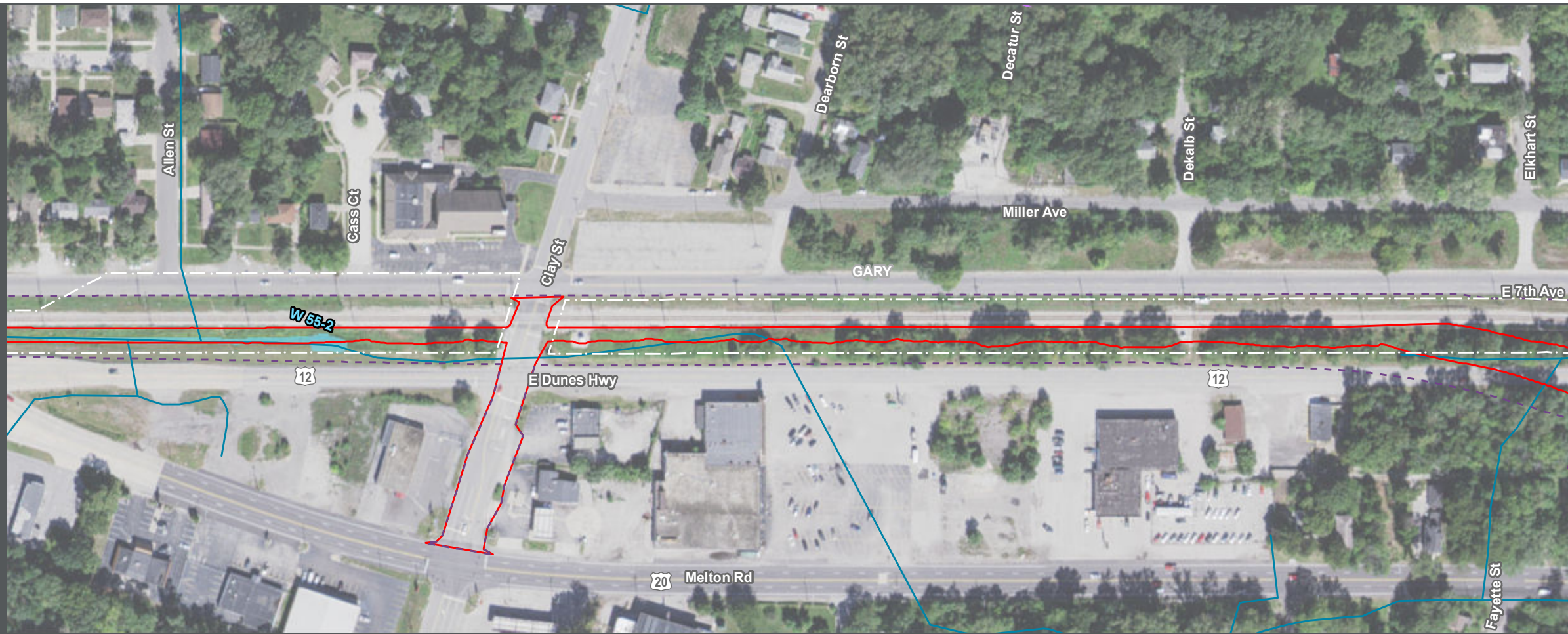

BUILT ENVIRONMENT

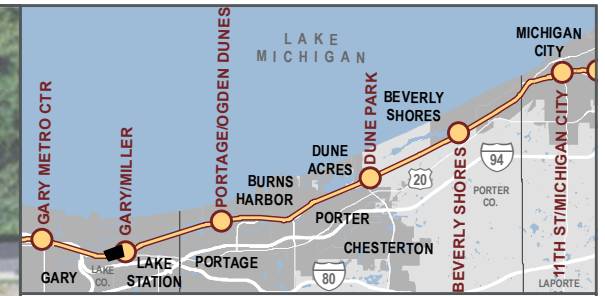
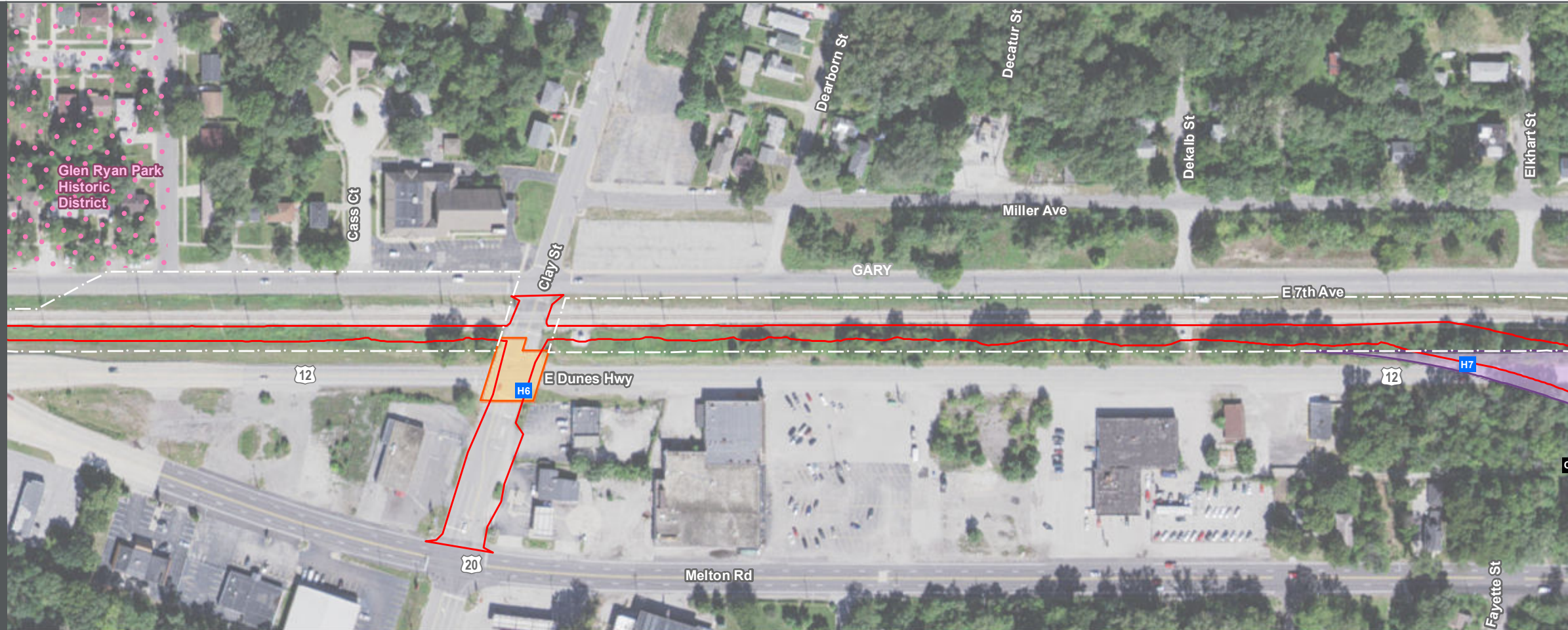

- Proposed Construction Footprint
 - Railroad Right-of-Way
 - Milepost
 - NICTD Station
 - Proposed New NICTD Bridge
 - P Proposed Station Parking
 - X Proposed Crossing Closure
 - Environmental Survey Boundary
 - Potential Threatened & Endangered Species Habitat
 - Potential Bat Roost Habitat
 - High-Quality Aquatic Resource
 - Aquatic Resource
 - NIPSCO Wetland
 - NWI Wetland
 - Stream
 - Impaired Stream
 - Existing Trail
 - Planned Trail
 - S School
 - F Fire Station
 - W Place of Worship
 - M Marina
 - P Police Department
 - C Public Place
 - ★ High or Medium Risk Recognized Environmental Condition
 - Historic Property
 - Historic District
 - Indiana Dunes National Lakeshore
 - Indiana Dunes State Park
 - Anticipated Permanent Property Acquisition
 - Anticipated Temporary Property Acquisition
 - Mix of Anticipated Permanent & Temporary Property Acquisition
- Proposed Acquisition Label Classification
- | | | |
|--------------------------------------------------------------------------------------------------------------------------------------|----------------------------------------------------------------------------------------------------------------------------------------|--------------------------------------------------------------------------------|
| R# Residential | M# Municipal | U# NIPSCO |
| C# Commercial | H# INDOT | RR# Other Railroad |
| UR# Uneconomic Remnant | -U Uneconomic Remnant Associated with a Streetside Parcel | |
| Full Acquisition | Partial Acquisition | |

AFFECTED ENVIRONMENT

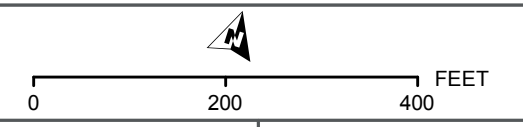

BACKGROUND SOURCE: ESRI, DIGITALGLOBE, GEOEYE, EARTHSTAR GEOGRAPHICS, CNES/AIRBUS DS, USDA, USGS, AEX, GETMAPPING, AEROGRIID, IGN, IGP, SWISSTOPO, AND THE GIS USER COMMUNITY
DATA SOURCES: Environmental Systems Research Institute, Indiana Department of Environmental Management, Indiana Historic Sites and Structures Inventory, Northern Indiana Public Service Company, National Resource Commission, Northern Indiana Commuter Transportation District, U.S. National Park Service, U.S. Census Bureau, U.S. Geological Survey, U.S. Department of the Interior, U.S. Fish & Wildlife Service

NATURAL ENVIRONMENT

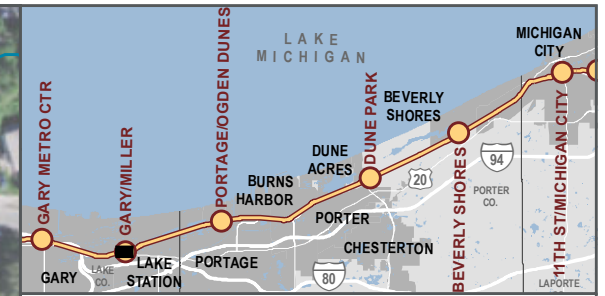
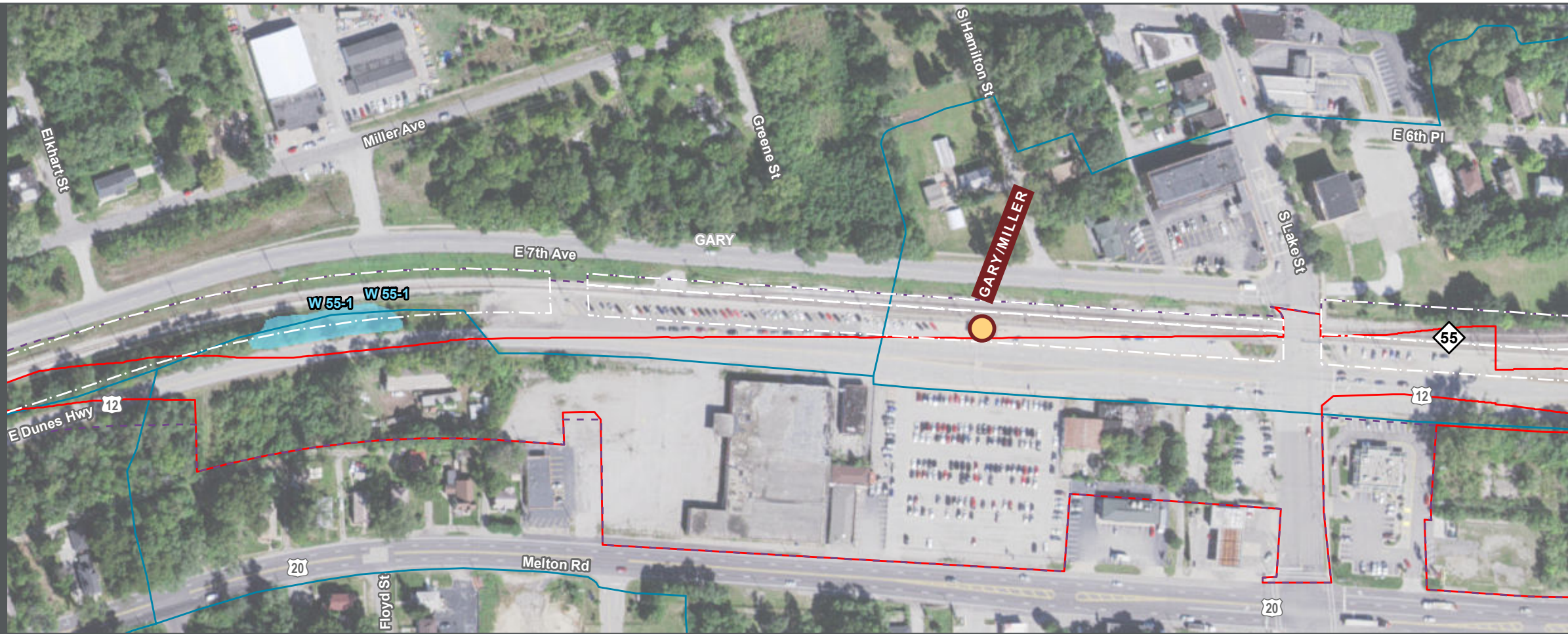

- Proposed Construction Footprint
 - Railroad Right-of-Way
 - Milepost
 - NICTD Station
 - ◆ Proposed New NICTD Bridge
 - P Proposed Station Parking
 - X Proposed Crossing Closure
 - Environmental Survey Boundary
 - Potential Threatened & Endangered Species Habitat
 - Potential Bat Roost Habitat
 - High-Quality Aquatic Resource
 - Aquatic Resource
 - 100-Year Floodplain
 - NIPSCO Wetland
 - NWI Wetland
 - Stream
 - Impaired Stream
 - Existing Trail
 - Planned Trail
 - 🏫 School
 - 🏠 Place of Worship
 - ★ Police Department
 - ★ High or Medium Risk Recognized Environmental Condition
 - Historic Property
 - Historic District
 - Indiana Dunes National Lakeshore
 - Indiana Dunes State Park
 - Anticipated Permanent Property Acquisition
 - Anticipated Temporary Property Acquisition
 - Mix of Anticipated Permanent & Temporary Property Acquisition
- Proposed Acquisition Label Classification
- | | | | |
|------------------|---------------------|--------------------------------------------------------|----------------|
| R# | M# | U# | NIPSCO |
| C# | H# | RR# | Other Railroad |
| UR# | -U | Uneconomic Remnant Associated with a Streetside Parcel | |
| | | | |
| Full Acquisition | Partial Acquisition | | |

BUILT ENVIRONMENT

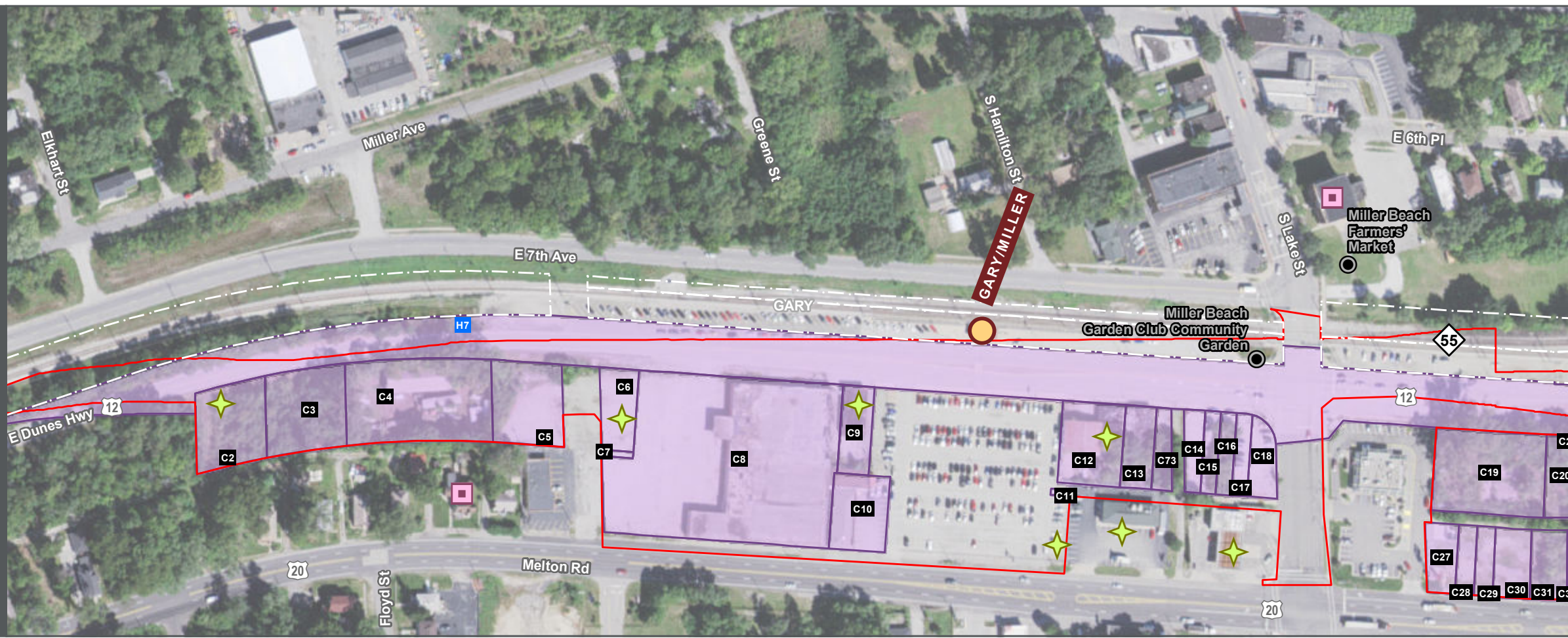

AFFECTED ENVIRONMENT

0 200 400 FEET

Connectivity for Accelerated Growth

SHEET 8 OF 60

Data for reference only

NATURAL ENVIRONMENT

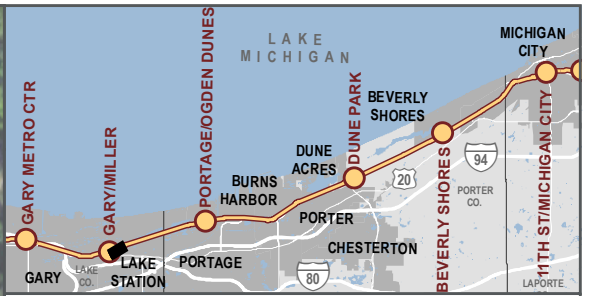
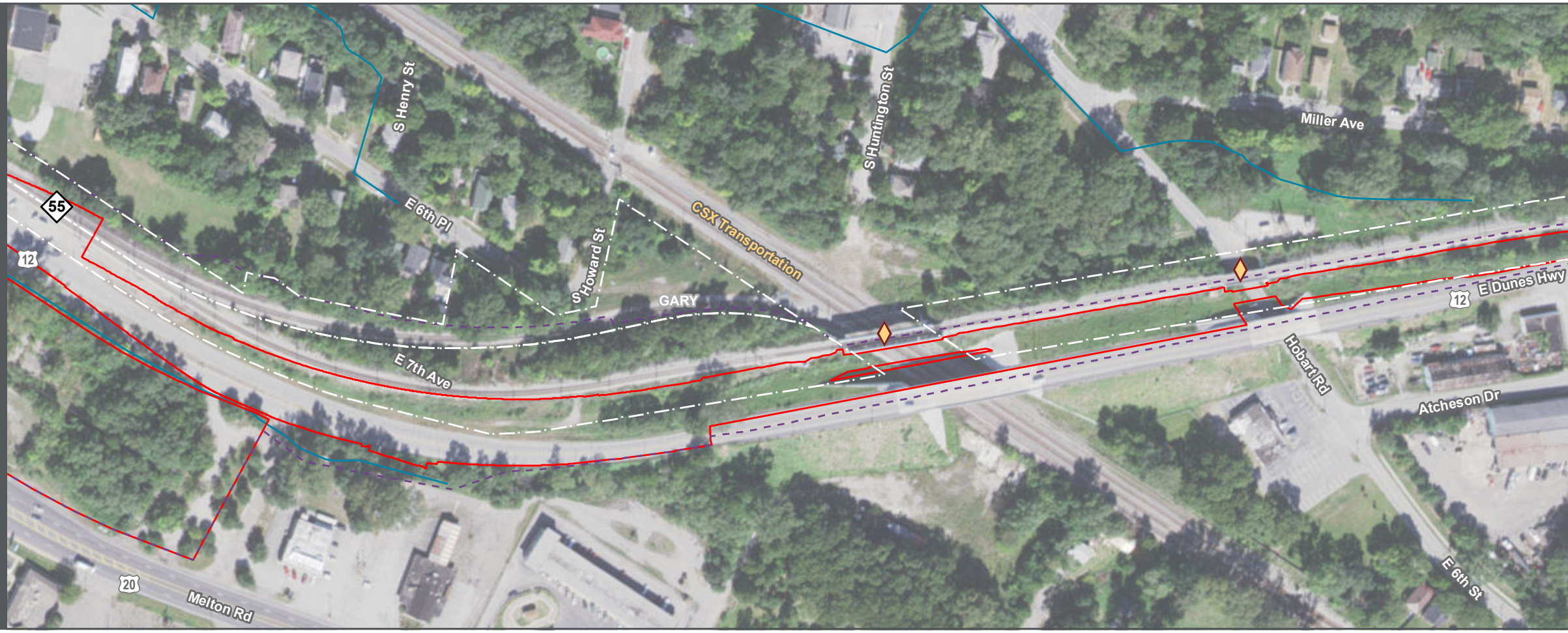

- Proposed Construction Footprint
- Railroad Right-of-Way
- Milepost
- NICTD Station
- ◆ Proposed New NICTD Bridge
- P Proposed Station Parking
- X Proposed Crossing Closure
- Environmental Survey Boundary
- Potential Threatened & Endangered Species Habitat
- Potential Bat Roost Habitat
- High-Quality Aquatic Resource
- Aquatic Resource
- 100-Year Floodplain
- NIPSCO Wetland
- NWI Wetland
- Stream
- Impaired Stream
- Existing Trail
- Planned Trail
- 🏫 School
- 🏠 Place of Worship
- 👮 Police Department
- 🌟 High or Medium Risk Recognized Environmental Condition
- Historic Property
- Historic District
- Indiana Dunes National Lakeshore
- Indiana Dunes State Park
- Anticipated Permanent Property Acquisition
- Anticipated Temporary Property Acquisition
- Mix of Anticipated Permanent & Temporary Property Acquisition

BUILT ENVIRONMENT

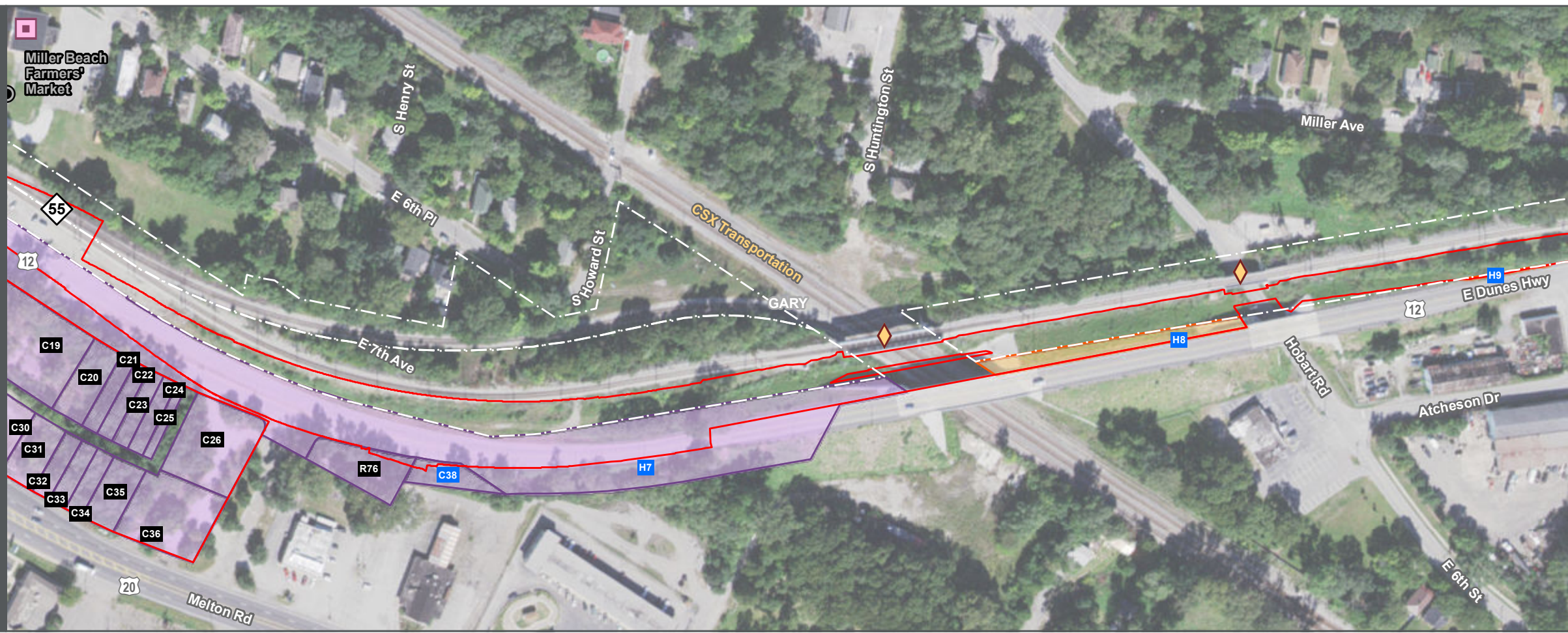

- Proposed Acquisition Label Classification
- | | | |
|-------------------------------------------------------------------------------------------------------------------|-----------------------------------------------------------------------------------------------------------------------|--------------------------------------------------------------------------------|
| R# Residential | M# Municipal | U# NIPSCO |
| C# Commercial | H# INDOT | RR# Other Railroad |
| UR# Uneconomic Remnant | -U Uneconomic Remnant Associated with a Streetside Parcel | |
| Full Acquisition | Partial Acquisition | |

AFFECTED ENVIRONMENT

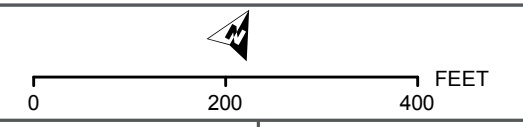

BACKGROUND SOURCE: ESRI, DIGITALGLOBE, GEOEYE, EARTHSTAR GEOGRAPHICS, CNES/AIRBUS DS, USDA, USGS, AEX, GETMAPPING, AERGRID, IGM, IGP, SWISSTOPO, AND THE GIS USER COMMUNITY
DATA SOURCES: Environmental Systems Research Institute, Indiana Department of Environmental Management, Indiana Historic Sites and Structures Inventory, Northern Indiana Public Service Company, National Resource Commission, Northern Indiana Commuter Transportation District, U.S. National Park Service, U.S. Census Bureau, U.S. Geological Survey, U.S. Department of the Interior, U.S. Fish & Wildlife Service

NATURAL ENVIRONMENT

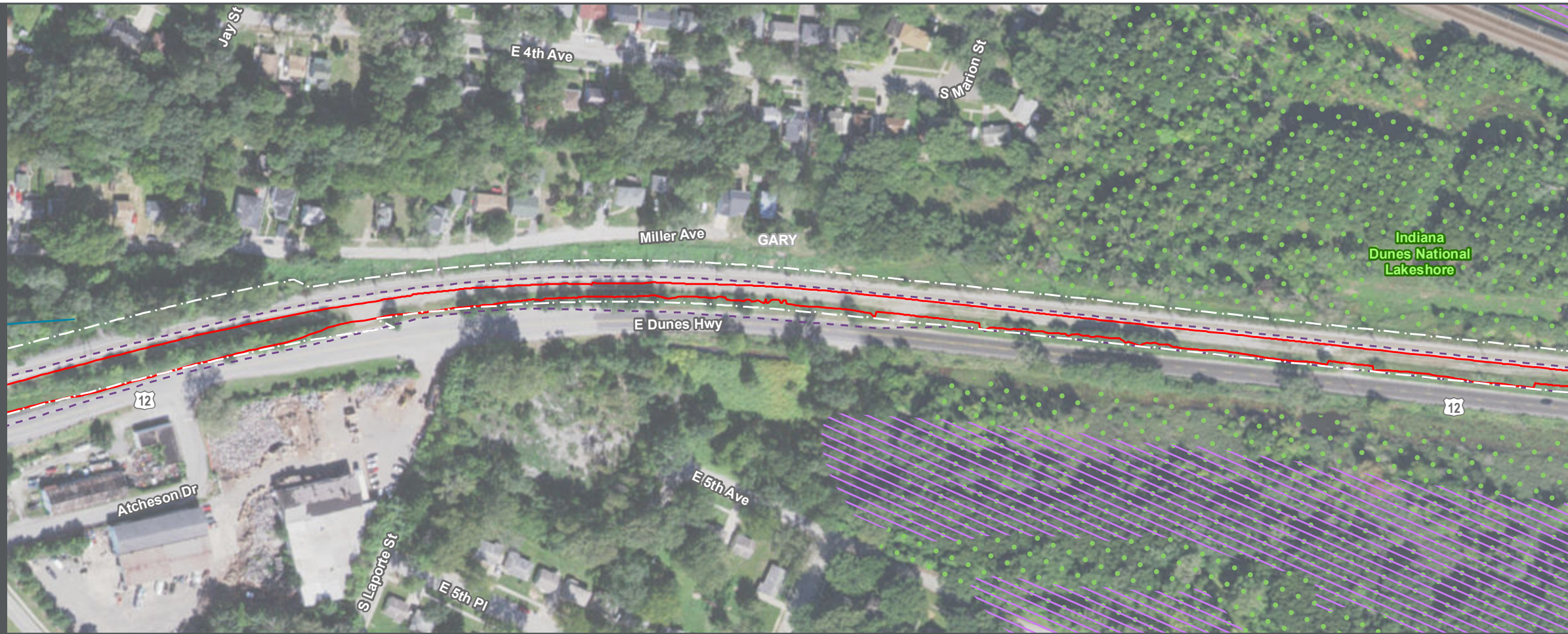

BUILT ENVIRONMENT

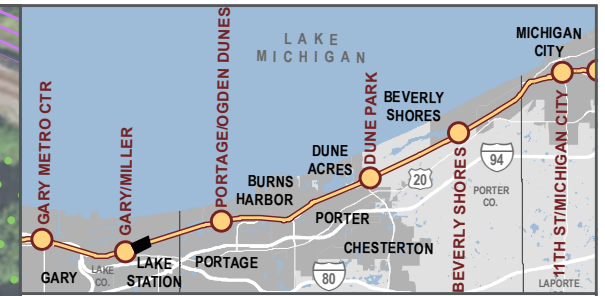

- Proposed Construction Footprint
 - Railroad Right-of-Way
 - Milepost
 - NICTD Station
 - Proposed New NICTD Bridge
 - Proposed Station Parking
 - Proposed Crossing Closure
 - Environmental Survey Boundary
 - Potential Threatened & Endangered Species Habitat
 - Potential Bat Roost Habitat
 - High-Quality Aquatic Resource
 - Aquatic Resource
 - 100-Year Floodplain
 - NIPSCO Wetland
 - NWI Wetland
 - Stream
 - Impaired Stream
 - Existing Trail
 - Planned Trail
 - 🏫 School
 - 🏠 Place of Worship
 - 👮 Police Department
 - 🌟 High or Medium Risk Recognized Environmental Condition
 - Historic Property
 - Historic District
 - Indiana Dunes National Lakeshore
 - Indiana Dunes State Park
 - Anticipated Permanent Property Acquisition
 - Anticipated Temporary Property Acquisition
 - Mix of Anticipated Permanent & Temporary Property Acquisition
- Proposed Acquisition Label Classification
- | | | |
|-------------------------------------------------------------------------------------------------------------------|-----------------------------------------------------------------------------------------------------------------------|--------------------------------------------------------------------------------|
| R# Residential | M# Municipal | U# NIPSCO |
| C# Commercial | H# INDOT | RR# Other Railroad |
| UR# Uneconomic Remnant | -U Uneconomic Remnant Associated with a Streetside Parcel | |
| Full Acquisition | Partial Acquisition | |

AFFECTED ENVIRONMENT

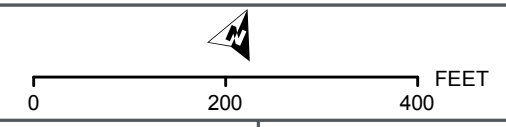

BACKGROUND SOURCE: ESRI, DIGITALGLOBE, GEOEYE, EARTHSTAR GEOGRAPHICS, CNES/AIRBUS DS, USDA, USGS, AEX, GETMAPPING, AEROGRIID, IGN, IGP, SWISSTOPO, AND THE GIS USER COMMUNITY
 DATA SOURCES: Environmental Systems Research Institute, Indiana Department of Environmental Management, Indiana Historic Sites and Structures Inventory, Northern Indiana Public Service Company, National Resource Commission, Northern Indiana Commuter Transportation District, U.S. National Park Service, U.S. Census Bureau, U.S. Geological Survey, U.S. Department of the Interior, U.S. Fish & Wildlife Service

NATURAL ENVIRONMENT



BUILT ENVIRONMENT

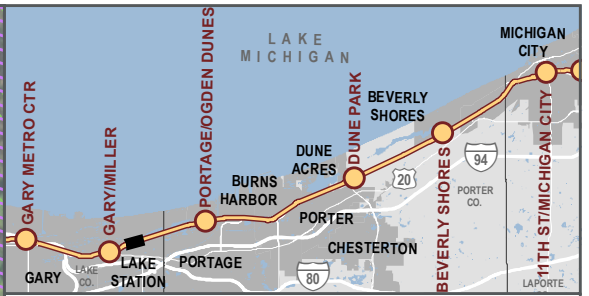
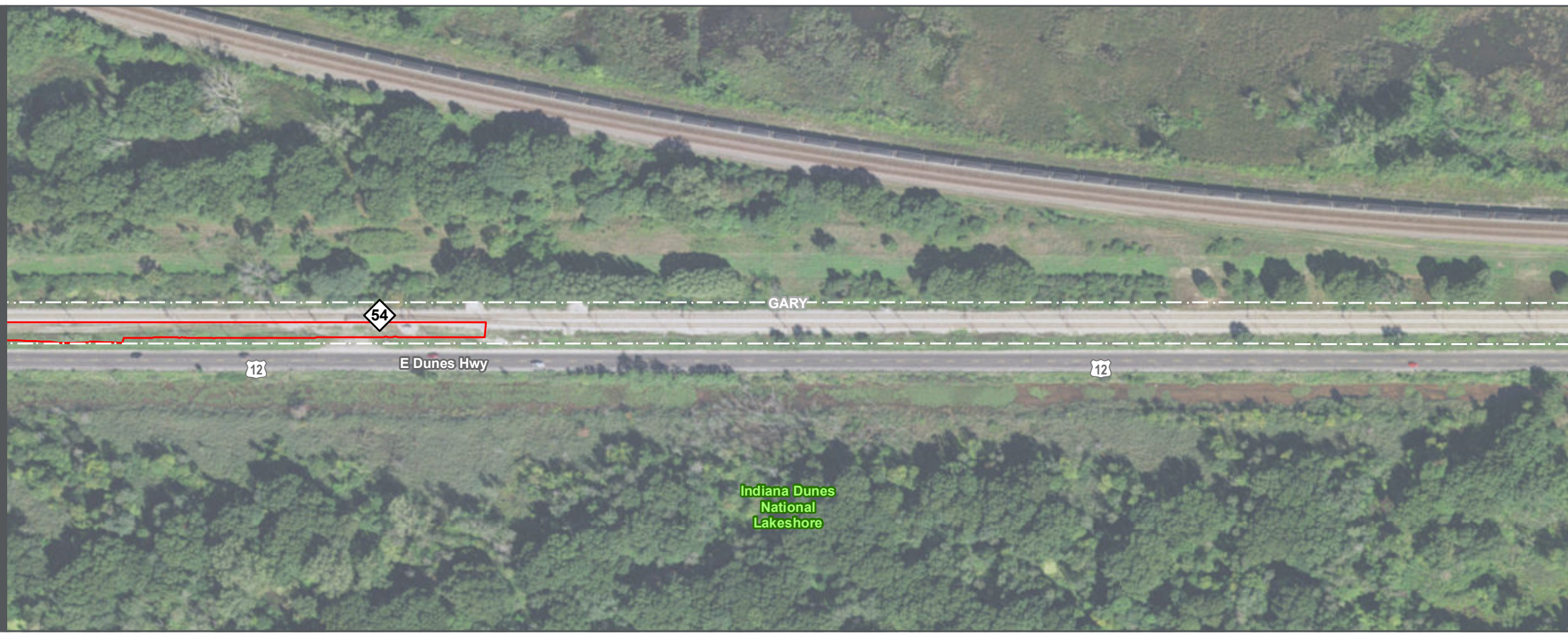

- Proposed Construction Footprint
 - Railroad Right-of-Way
 - Milepost
 - NICTD Station
 - Proposed New NICTD Bridge
 - P Proposed Station Parking
 - X Proposed Crossing Closure
 - Environmental Survey Boundary
 - Potential Threatened & Endangered Species Habitat
 - Potential Bat Roost Habitat
 - High-Quality Aquatic Resource
 - Aquatic Resource
 - 100-Year Floodplain
 - NIPSCO Wetland
 - NWI Wetland
 - Stream
 - Impaired Stream
 - Existing Trail
 - Planned Trail
 - 🏫 School
 - 🏠 Place of Worship
 - 👮 Police Department
 - 🌟 High or Medium Risk Recognized Environmental Condition
 - Historic Property
 - Historic District
 - Indiana Dunes National Lakeshore
 - Indiana Dunes State Park
 - Anticipated Permanent Property Acquisition
 - Anticipated Temporary Property Acquisition
 - Mix of Anticipated Permanent & Temporary Property Acquisition
- Proposed Acquisition Label Classification
- | | | |
|------------------------------------------------------------------------------------|-----------------------------------------------------------------------------------------------------------------------|--------------------------------------------------------------------------------|
| R# Residential | M# Municipal | U# NIPSCO |
| C# Commercial | H# INDOT | RR# Other Railroad |
| UR# Uneconomic Remnant | -U Uneconomic Remnant Associated with a Streetside Parcel | |
- Full Acquisition
- Partial Acquisition

AFFECTED ENVIRONMENT

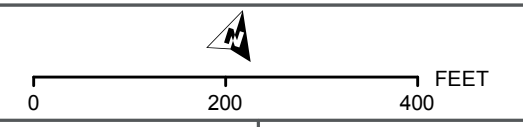

BACKGROUND SOURCE: ESRI, DIGITALGLOBE, GEOEYE, EARTHSTAR GEOGRAPHICS, CNES/AIRBUS DS, USDA, USGS, AEX, GETMAPPING, AEROGRIID, IGN, IGP, SWISSTOPO, AND THE GIS USER COMMUNITY
DATA SOURCES: Environmental Systems Research Institute, Indiana Department of Environmental Management, Indiana Historic Sites and Structures Inventory, Northern Indiana Public Service Company, National Resource Commission, Northern Indiana Commuter Transportation District, U.S. National Park Service, U.S. Census Bureau, U.S. Geological Survey, U.S. Department of the Interior, U.S. Fish & Wildlife Service

NATURAL ENVIRONMENT



BUILT ENVIRONMENT

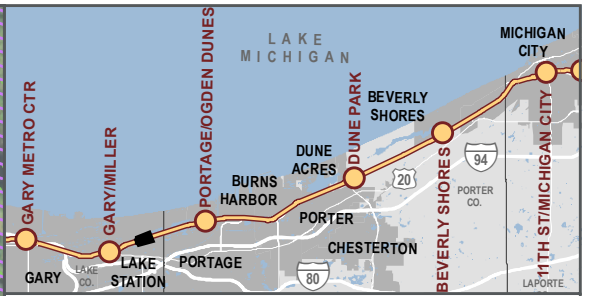

- Proposed Construction Footprint
- Railroad Right-of-Way
- Milepost
- NICTD Station
- Proposed New NICTD Bridge
- Proposed Station Parking
- Proposed Crossing Closure
- Environmental Survey Boundary
- Potential Threatened & Endangered Species Habitat
- Potential Bat Roost Habitat
- High-Quality Aquatic Resource
- Aquatic Resource
- NIPSCO Wetland
- NWI Wetland
- Stream
- Existing Trail
- Planned Trail
- Impaired Stream
- 100-Year Floodplain
- School
- Place of Worship
- Police Department
- High or Medium Risk Recognized Environmental Condition
- Fire Station
- Marina
- Public Place
- Historic Property
- Historic District
- Indiana Dunes National Lakeshore
- Indiana Dunes State Park
- Anticipated Permanent Property Acquisition
- Anticipated Temporary Property Acquisition
- Mix of Anticipated Permanent & Temporary Property Acquisition
- Residential
- Commercial
- Uneconomic Remnant
- Municipal
- INDOT
- Uneconomic Remnant Associated with a Streetside Parcel
- NIPSCO
- Other Railroad
- Full Acquisition
- Partial Acquisition

AFFECTED ENVIRONMENT

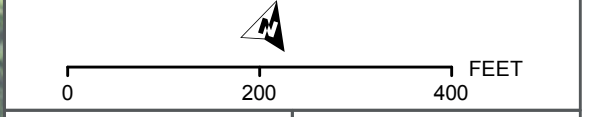





SHEET 12 OF 60
Data for reference only

BACKGROUND SOURCE: ESRI, DIGITALGLOBE, GEOEYE, EARTHSTAR GEOGRAPHICS, CNES/AIRBUS DS, USDA, USGS, AEX, GETMAPPING, AERGRID, IGN, IGP, SWISSTOPO, AND THE GIS USER COMMUNITY
 DATA SOURCES: Environmental Systems Research Institute, Indiana Department of Environmental Management, Indiana Historic Sites and Structures Inventory, Northern Indiana Public Service Company, National Resource Commission, Northern Indiana Commuter Transportation District, U.S. National Park Service, U.S. Census Bureau, U.S. Geological Survey, U.S. Department of the Interior, U.S. Fish & Wildlife Service

NATURAL ENVIRONMENT

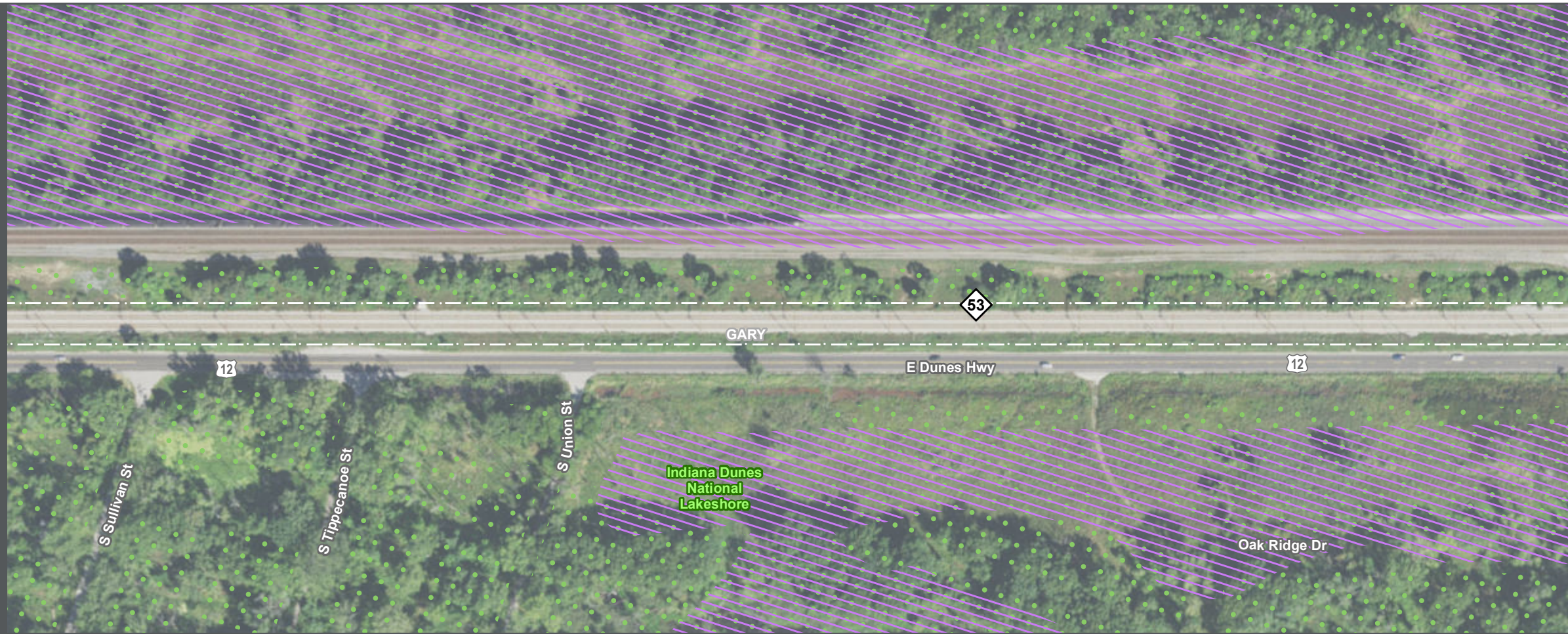

BUILT ENVIRONMENT

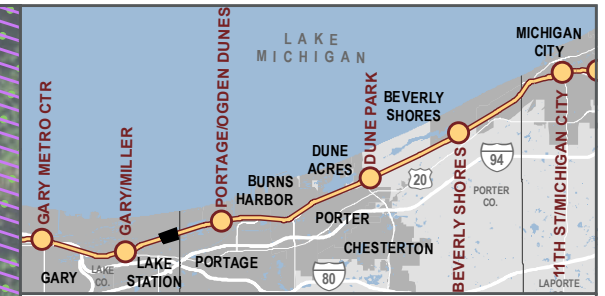
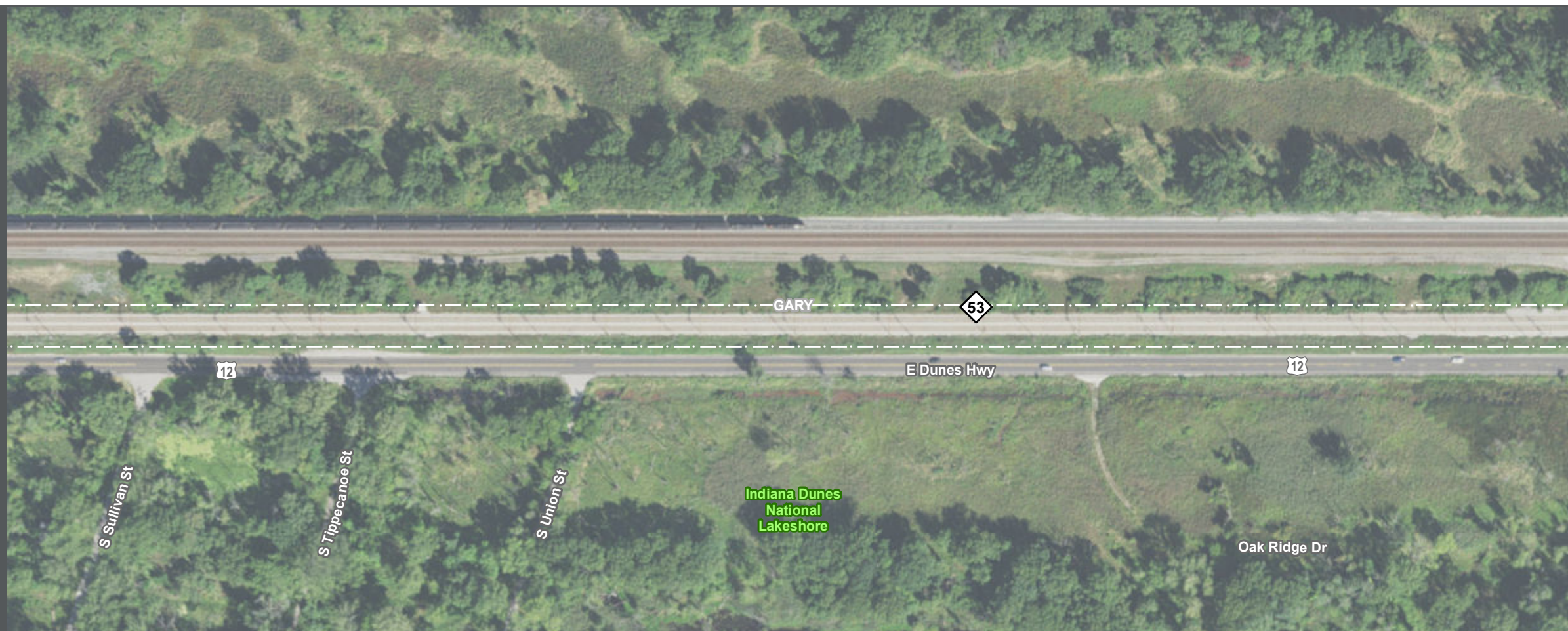

- Proposed Construction Footprint
 - Railroad Right-of-Way
 - Milepost
 - NICTD Station
 - Proposed New NICTD Bridge
 - P Proposed Station Parking
 - X Proposed Crossing Closure
 - Environmental Survey Boundary
 - Potential Threatened & Endangered Species Habitat
 - Potential Bat Roost Habitat
 - High-Quality Aquatic Resource
 - Aquatic Resource
 - 100-Year Floodplain
 - NIPSCO Wetland
 - NWI Wetland
 - Stream
 - Impaired Stream
 - Existing Trail
 - Planned Trail
 - 🏫 School
 - 🏠 Place of Worship
 - 👮 Police Department
 - 🌟 High or Medium Risk Recognized Environmental Condition
 - 🏠 Historic Property
 - Historic District
 - Indiana Dunes National Lakeshore
 - Indiana Dunes State Park
 - Anticipated Permanent Property Acquisition
 - Anticipated Temporary Property Acquisition
 - Mix of Anticipated Permanent & Temporary Property Acquisition
- Proposed Acquisition Label Classification
- | | | |
|------------------------------------------------------------------------------------|-----------------------------------------------------------------------------------------------------------------------|--------------------------------------------------------------------------------|
| R# Residential | M# Municipal | U# NIPSCO |
| C# Commercial | H# INDOT | RR# Other Railroad |
| UR# Uneconomic Remnant | -U Uneconomic Remnant Associated with a Streetside Parcel | |
- Full Acquisition
- Partial Acquisition

AFFECTED ENVIRONMENT

Connectivity for Accelerated Growth

SHEET 13 OF 60

Data for reference only

BACKGROUND SOURCE: ESRI, DIGITALGLOBE, GEOEYE, EARTHSTAR GEOGRAPHICS, CNES/AIRBUS DS, USDA, USGS, AEX, GETMAPPING, AEROGRIID, IGN, IGP, SWISSTOPO, AND THE GIS USER COMMUNITY
 DATA SOURCES: Environmental Systems Research Institute, Indiana Department of Environmental Management, Indiana Historic Sites and Structures Inventory, Northern Indiana Public Service Company, National Resource Commission, Northern Indiana Commuter Transportation District, U.S. National Park Service, U.S. Census Bureau, U.S. Geological Survey, U.S. Department of the Interior, U.S. Fish & Wildlife Service

NATURAL ENVIRONMENT

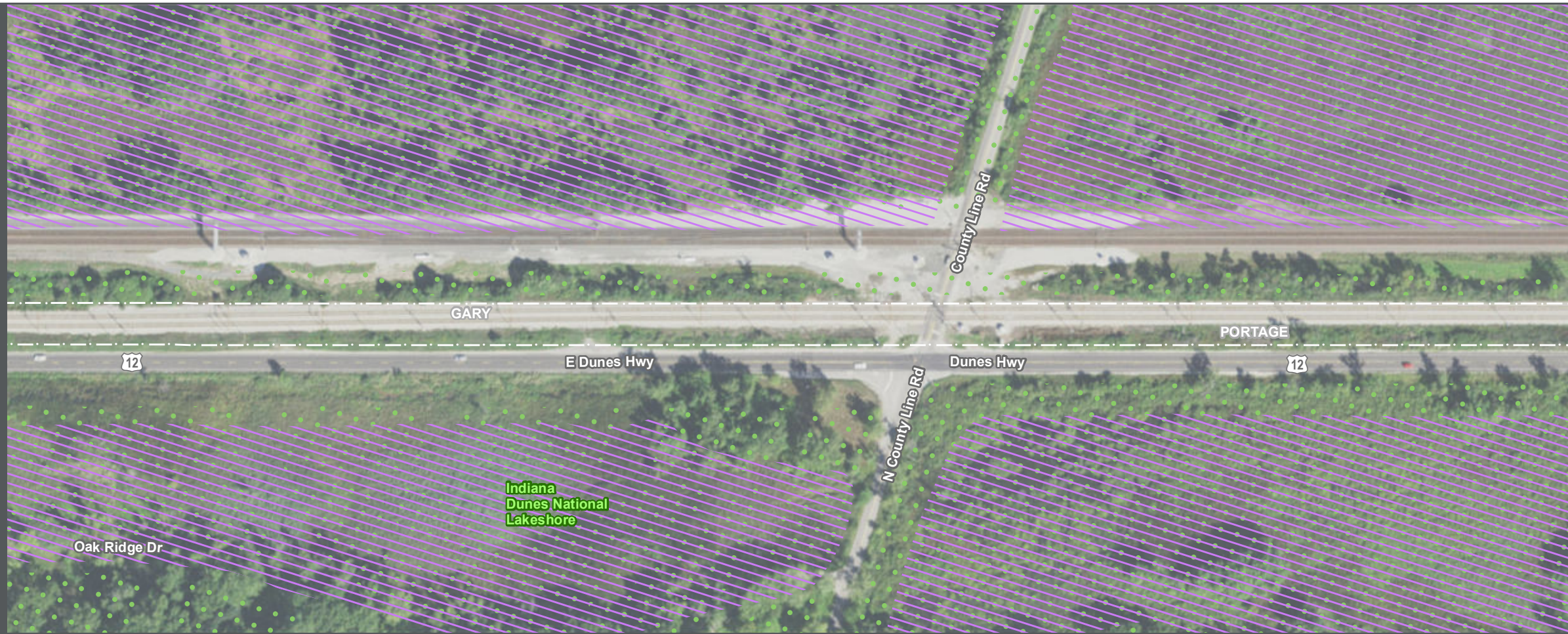

BUILT ENVIRONMENT

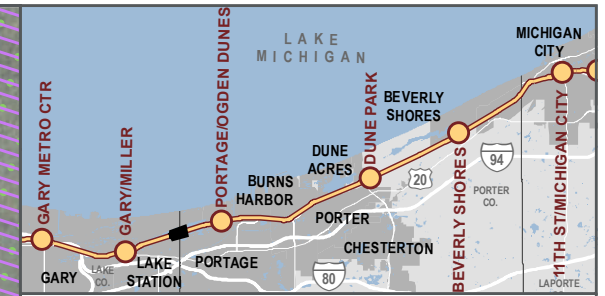

- Proposed Construction Footprint
 - Railroad Right-of-Way
 - Milepost
 - NICTD Station
 - ◆ Proposed New NICTD Bridge
 - P Proposed Station Parking
 - X Proposed Crossing Closure
 - Environmental Survey Boundary
 - Potential Threatened & Endangered Species Habitat
 - Potential Bat Roost Habitat
 - High-Quality Aquatic Resource
 - Aquatic Resource
 - 100-Year Floodplain
 - NIPSCO Wetland
 - NWI Wetland
 - Stream
 - Impaired Stream
 - Existing Trail
 - Planned Trail
 - 🏫 School
 - 🚒 Fire Station
 - 🏠 Place of Worship
 - ⚓ Marina
 - ★ Police Department
 - 👤 Public Place
 - ★ High or Medium Risk Recognized Environmental Condition
 - Historic Property
 - Historic District
 - Indiana Dunes National Lakeshore
 - Indiana Dunes State Park
 - Anticipated Permanent Property Acquisition
 - Anticipated Temporary Property Acquisition
 - Mix of Anticipated Permanent & Temporary Property Acquisition
- Proposed Acquisition Label Classification
- | | | |
|------------------------------------------------------------------------------------|-----------------------------------------------------------------------------------------------------------------------|--------------------------------------------------------------------------------|
| R# Residential | M# Municipal | U# NIPSCO |
| C# Commercial | H# INDOT | RR# Other Railroad |
| UR# Uneconomic Remnant | -U Uneconomic Remnant Associated with a Streetside Parcel | |
- Full Acquisition
 Partial Acquisition

AFFECTED ENVIRONMENT

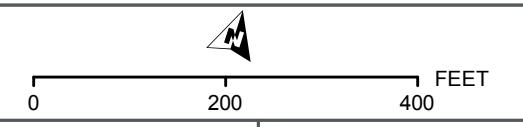

HR
SHEET 14 OF 60
Data for reference only

BACKGROUND SOURCE: ESRI, DIGITALGLOBE, GEOEYE, EARTHSTAR GEOGRAPHICS, CNES/AIRBUS DS, USDA, USGS, AEX, GETMAPPING, AEROGRIID, IGN, IGP, SWISSTOPO, AND THE GIS USER COMMUNITY
 DATA SOURCES: Environmental Systems Research Institute, Indiana Department of Environmental Management, Indiana Historic Sites and Structures Inventory, Northern Indiana Public Service Company, National Resource Commission, Northern Indiana Commuter Transportation District, U.S. National Park Service, U.S. Census Bureau, U.S. Geological Survey, U.S. Department of the Interior, U.S. Fish & Wildlife Service

NATURAL ENVIRONMENT



BUILT ENVIRONMENT

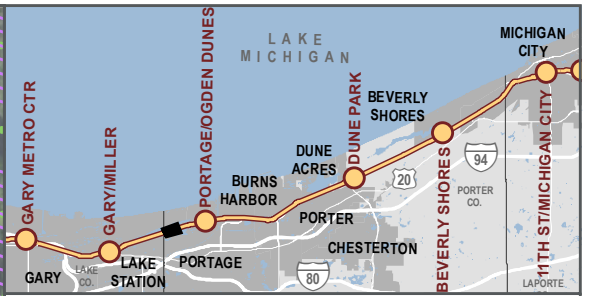

- Proposed Construction Footprint
 - Railroad Right-of-Way
 - Milepost
 - Proposed New NICTD Bridge
 - P Proposed Station Parking
 - X Proposed Crossing Closure
 - Environmental Survey Boundary
 - Potential Threatened & Endangered Species Habitat
 - Potential Bat Roost Habitat
 - High-Quality Aquatic Resource
 - Aquatic Resource
 - 100-Year Floodplain
 - NIPSCO Wetland
 - NWI Wetland
 - Stream
 - Existing Trail
 - Planned Trail
 - 🏫 School
 - 🏠 Place of Worship
 - ★ Police Department
 - ★ High or Medium Risk Recognized Environmental Condition
 - Historic Property
 - Historic District
 - Indiana Dunes National Lakeshore
 - Indiana Dunes State Park
 - Anticipated Permanent Property Acquisition
 - Anticipated Temporary Property Acquisition
 - Mix of Anticipated Permanent & Temporary Property Acquisition
- Proposed Acquisition Label Classification
- | | | |
|------------------------------------------------------------------------------------|-----------------------------------------------------------------------------------------------------------------------|--------------------------------------------------------------------------------|
| R# Residential | M# Municipal | U# NIPSCO |
| C# Commercial | H# INDOT | RR# Other Railroad |
| UR# Uneconomic Remnant | -U Uneconomic Remnant Associated with a Streetside Parcel | |
- Full Acquisition
 - Partial Acquisition

AFFECTED ENVIRONMENT

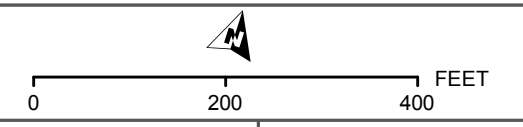

SHEET 15 OF 60
Data for reference only

BACKGROUND SOURCE: ESRI, DIGITALGLOBE, GEOEYE, EARTHSTAR GEOGRAPHICS, CNES/AIRBUS DS, USDA, USGS, AEX, GETMAPPING, AEROGRIID, IGN, IGP, SWISSTOPO, AND THE GIS USER COMMUNITY
DATA SOURCES: Environmental Systems Research Institute, Indiana Department of Environmental Management, Indiana Historic Sites and Structures Inventory, Northern Indiana Public Service Company, National Resource Commission, Northern Indiana Commuter Transportation District, U.S. National Park Service, U.S. Census Bureau, U.S. Geological Survey, U.S. Department of the Interior, U.S. Fish & Wildlife Service

NATURAL ENVIRONMENT

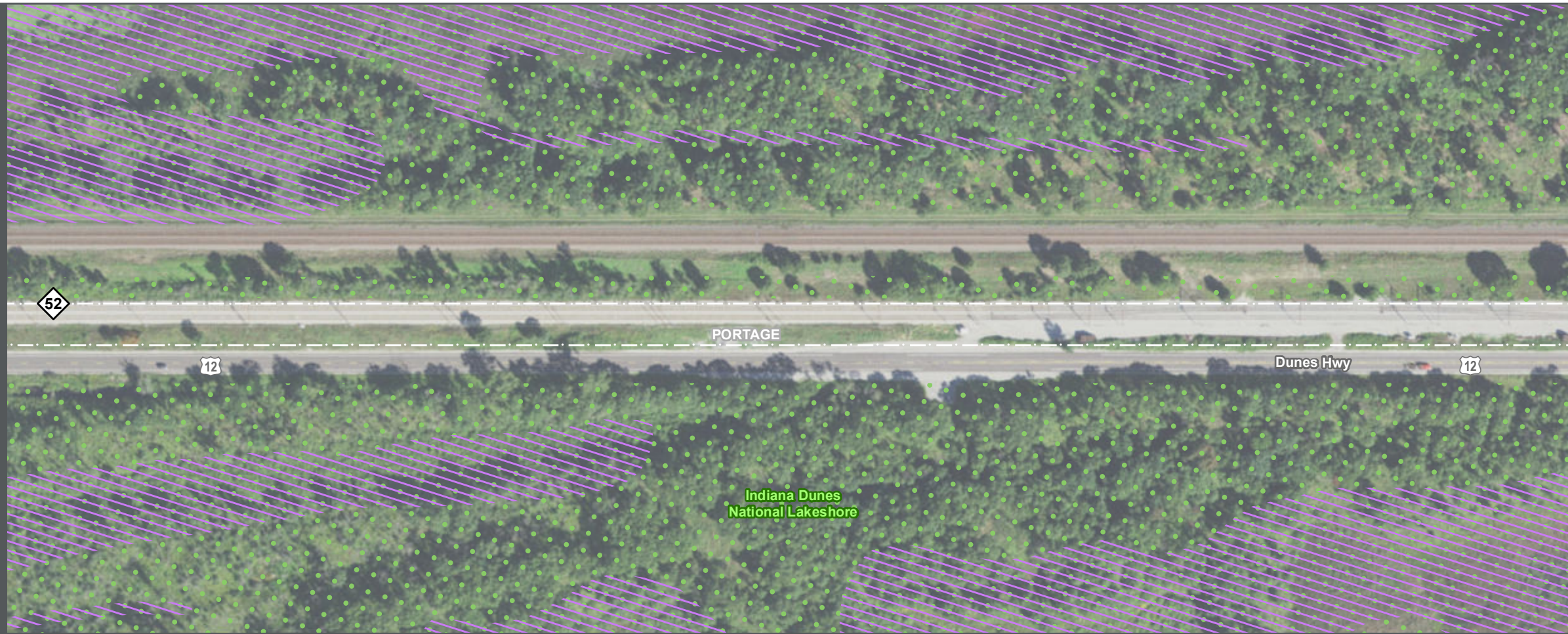

BUILT ENVIRONMENT

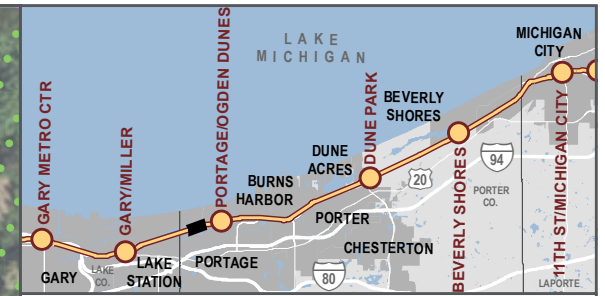

- Proposed Construction Footprint
 - Railroad Right-of-Way
 - Milepost
 - Proposed New NICTD Bridge
 - Proposed Station Parking
 - Proposed Crossing Closure
 - Environmental Survey Boundary
 - Potential Threatened & Endangered Species Habitat
 - Potential Bat Roost Habitat
 - High-Quality Aquatic Resource
 - Aquatic Resource
 - NIPSCO Wetland
 - NWI Wetland
 - Stream
 - Existing Trail
 - Planned Trail
 - Impaired Stream
 - 100-Year Floodplain
 - School
 - Place of Worship
 - Police Department
 - High or Medium Risk Recognized Environmental Condition
 - Historic Property
 - Historic District
 - Indiana Dunes National Lakeshore
 - Indiana Dunes State Park
 - Anticipated Permanent Property Acquisition
 - Anticipated Temporary Property Acquisition
 - Mix of Anticipated Permanent & Temporary Property Acquisition
- Proposed Acquisition Label Classification
- | | | |
|------------------------------------------------------------------------------------|-----------------------------------------------------------------------------------------------------------------------|--------------------------------------------------------------------------------|
| R# Residential | M# Municipal | U# NIPSCO |
| C# Commercial | H# INDOT | RR# Other Railroad |
| UR# Uneconomic Remnant | -U Uneconomic Remnant Associated with a Streetside Parcel | |
- Full Acquisition
- Partial Acquisition

AFFECTED ENVIRONMENT

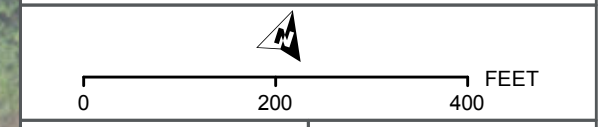

SHEET 16 OF 60
Data for reference only

BACKGROUND SOURCE: ESRI, DIGITALGLOBE, GEOEYE, EARTHSTAR GEOGRAPHICS, CNES/AIRBUS DS, USDA, USGS, AEX, GETMAPPING, AEROGRIID, IGN, IGP, SWISSTOPO, AND THE GIS USER COMMUNITY
 DATA SOURCES: Environmental Systems Research Institute, Indiana Department of Environmental Management, Indiana Historic Sites and Structures Inventory, Northern Indiana Public Service Company, National Resource Commission, Northern Indiana Commuter Transportation District, U.S. National Park Service, U.S. Census Bureau, U.S. Geological Survey, U.S. Department of the Interior, U.S. Fish & Wildlife Service

NATURAL ENVIRONMENT



BUILT ENVIRONMENT

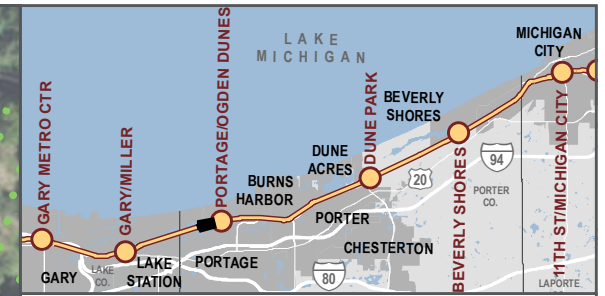

- Proposed Construction Footprint
 - Railroad Right-of-Way
 - Milepost
 - NICTD Station
 - Proposed New NICTD Bridge
 - Proposed Station Parking
 - Proposed Crossing Closure
 - Environmental Survey Boundary
 - Potential Threatened & Endangered Species Habitat
 - Potential Bat Roost Habitat
 - High-Quality Aquatic Resource
 - Aquatic Resource
 - NIPSCO Wetland
 - NWI Wetland
 - Stream
 - Existing Trail
 - Planned Trail
 - Impaired Stream
 - 100-Year Floodplain
 - School
 - Fire Station
 - Place of Worship
 - Marina
 - Police Department
 - Public Place
 - High or Medium Risk Recognized Environmental Condition
 - Historic Property
 - Historic District
 - Indiana Dunes National Lakeshore
 - Indiana Dunes State Park
 - Anticipated Permanent Property Acquisition
 - Anticipated Temporary Property Acquisition
 - Mix of Anticipated Permanent & Temporary Property Acquisition
- Proposed Acquisition Label Classification
- | | | |
|--------------------------------------------------------------------------------------------------------------------------------------|----------------------------------------------------------------------------------------------------------------------------------------|--------------------------------------------------------------------------------|
| R# Residential | M# Municipal | U# NIPSCO |
| C# Commercial | H# INDOT | RR# Other Railroad |
| UR# Uneconomic Remnant | -U Uneconomic Remnant Associated with a Streetside Parcel | |
| Full Acquisition | Partial Acquisition | |

AFFECTED ENVIRONMENT

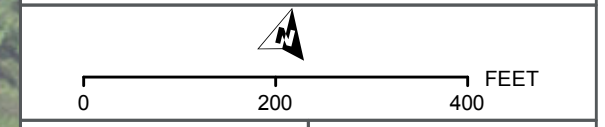





SHEET 17 OF 60
Data for reference only

BACKGROUND SOURCE: ESRI, DIGITALGLOBE, GEOEYE, EARTHSTAR GEOGRAPHICS, CNES/AIRBUS DS, USDA, USGS, AEX, GETMAPPING, AERGRID, IGN, IGP, SWISSTOPO, AND THE GIS USER COMMUNITY
 DATA SOURCES: Environmental Systems Research Institute, Indiana Department of Environmental Management, Indiana Historic Sites and Structures Inventory, Northern Indiana Public Service Company, National Resource Commission, Northern Indiana Commuter Transportation District, U.S. National Park Service, U.S. Census Bureau, U.S. Geological Survey, U.S. Department of the Interior, U.S. Fish & Wildlife Service

NATURAL ENVIRONMENT

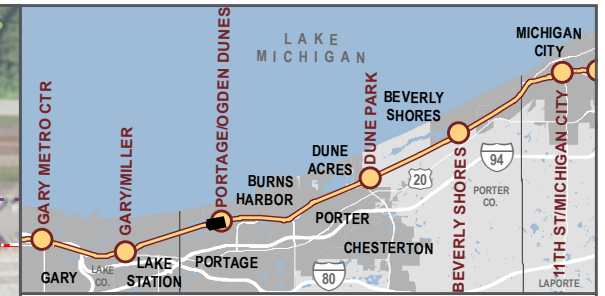

- Proposed Construction Footprint
 - Railroad Right-of-Way
 - 51 Milepost
 - NICTD Station
 - Proposed New NICTD Bridge
 - P Proposed Station Parking
 - X Proposed Crossing Closure
 - Environmental Survey Boundary
 - Potential Threatened & Endangered Species Habitat
 - Potential Bat Roost Habitat
 - High-Quality Aquatic Resource
 - Aquatic Resource
 - 100-Year Floodplain
 - NIPSCO Wetland
 - NWI Wetland
 - Stream
 - Impaired Stream
 - Existing Trail
 - Planned Trail
 - School
 - Fire Station
 - Place of Worship
 - Marina
 - Police Department
 - Public Place
 - ★ High or Medium Risk Recognized Environmental Condition
 - Historic Property
 - Historic District
 - Indiana Dunes National Lakeshore
 - Indiana Dunes State Park
 - Anticipated Permanent Property Acquisition
 - Anticipated Temporary Property Acquisition
 - Mix of Anticipated Permanent & Temporary Property Acquisition
- Proposed Acquisition Label Classification
- | | | |
|-------------------------------------------------------------------------------------------------------------------|-----------------------------------------------------------------------------------------------------------------------|--------------------------------------------------------------------------------|
| R# Residential | M# Municipal | U# NIPSCO |
| C# Commercial | H# INDOT | RR# Other Railroad |
| UR# Uneconomic Remnant | -U Uneconomic Remnant Associated with a Streetside Parcel | |
| Full Acquisition | Partial Acquisition | |

BUILT ENVIRONMENT



AFFECTED ENVIRONMENT

0 200 400 FEET

Connectivity for Accelerated Growth

SHEET 18 OF 60
Data for reference only

BACKGROUND SOURCE: ESRI, DIGITALGLOBE, GEOEYE, EARTHSTAR GEOGRAPHICS, CNES/AIRBUS DS, USDA, USGS, AEX, GETMAPPING, AEROGRIID, IGN, IGP, SWISSTOPO, AND THE GIS USER COMMUNITY
 DATA SOURCES: Environmental Systems Research Institute, Indiana Department of Environmental Management, Indiana Historic Sites and Structures Inventory, Northern Indiana Public Service Company, National Resource Commission, Northern Indiana Commuter Transportation District, U.S. National Park Service, U.S. Census Bureau, U.S. Geological Survey, U.S. Department of the Interior, U.S. Fish & Wildlife Service

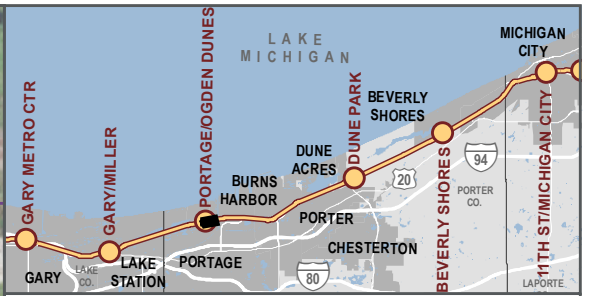
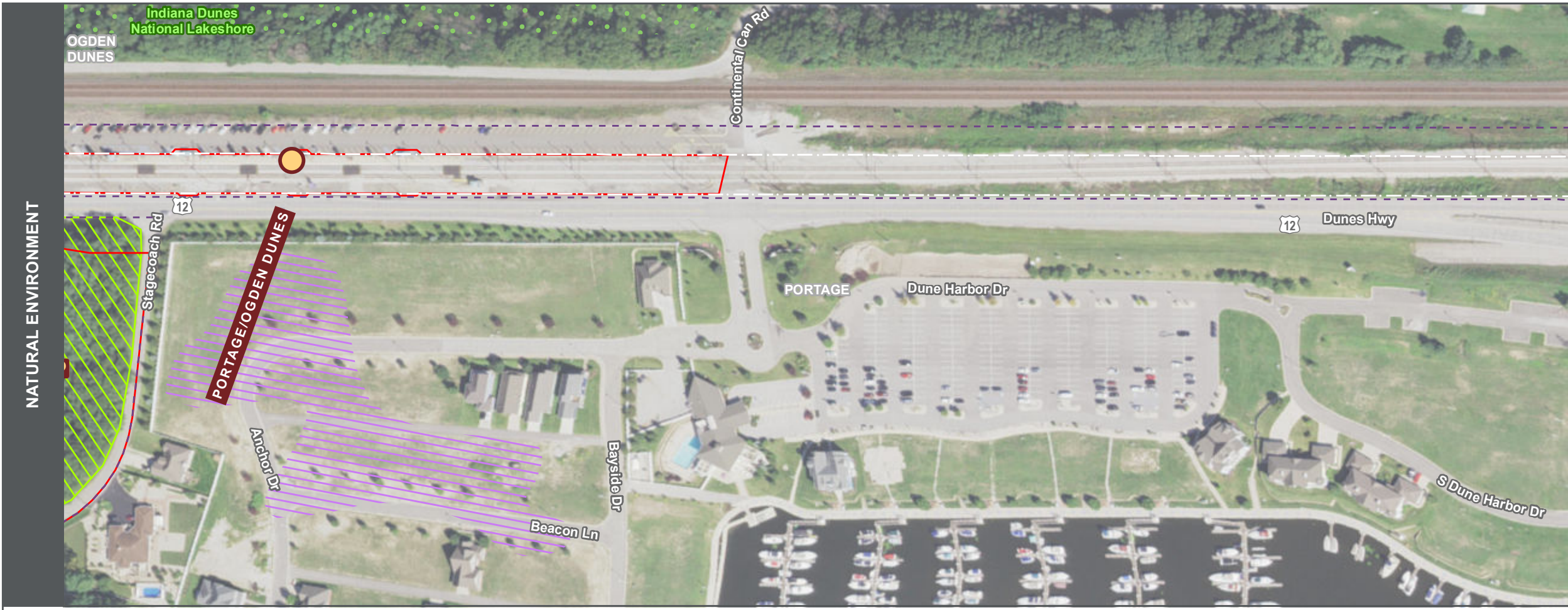

- Proposed Construction Footprint
 - Railroad Right-of-Way
 - Milepost
 - NICTD Station
 - Proposed New NICTD Bridge
 - P Proposed Station Parking
 - X Proposed Crossing Closure
 - Environmental Survey Boundary
 - Potential Threatened & Endangered Species Habitat
 - Potential Bat Roost Habitat
 - High-Quality Aquatic Resource
 - Aquatic Resource
 - 100-Year Floodplain
 - NIPSCO Wetland
 - NWI Wetland
 - Stream
 - Impaired Stream
 - Existing Trail
 - Planned Trail
 - 🏫 School
 - 🏠 Place of Worship
 - 👮 Police Department
 - 🌟 High or Medium Risk Recognized Environmental Condition
 - 🏠 Historic Property
 - Historic District
 - Indiana Dunes National Lakeshore
 - Indiana Dunes State Park
 - Anticipated Permanent Property Acquisition
 - Anticipated Temporary Property Acquisition
 - Mix of Anticipated Permanent & Temporary Property Acquisition
- Proposed Acquisition Label Classification
- | | | |
|--------------------------------------------------------------------------------------------------------------------------------------|----------------------------------------------------------------------------------------------------------------------------------------|--------------------------------------------------------------------------------|
| R# Residential | M# Municipal | U# NIPSCO |
| C# Commercial | H# INDOT | RR# Other Railroad |
| UR# Uneconomic Remnant | -U Uneconomic Remnant Associated with a Streetside Parcel | |
| Full Acquisition | Partial Acquisition | |

AFFECTED ENVIRONMENT

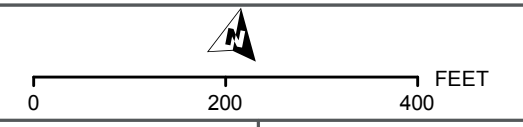

HR
SHEET 19 OF 60
Data for reference only

BACKGROUND SOURCE: ESRI, DIGITALGLOBE, GEOEYE, EARTHSTAR GEOGRAPHICS, CNESAIRBUS DS, USDA, USGS, AEX, GETMAPPING, AEROGRID, IGN, IGP, SWISSTOPO, AND THE GIS USER COMMUNITY
DATA SOURCES: Environmental Systems Research Institute, Indiana Department of Environmental Management, Indiana Historic Sites and Structures Inventory, Northern Indiana Public Service Company, National Resource Commission, Northern Indiana Commuter Transportation District, U.S. National Park Service, U.S. Census Bureau, U.S. Geological Survey, U.S. Department of the Interior, U.S. Fish & Wildlife Service

NATURAL ENVIRONMENT

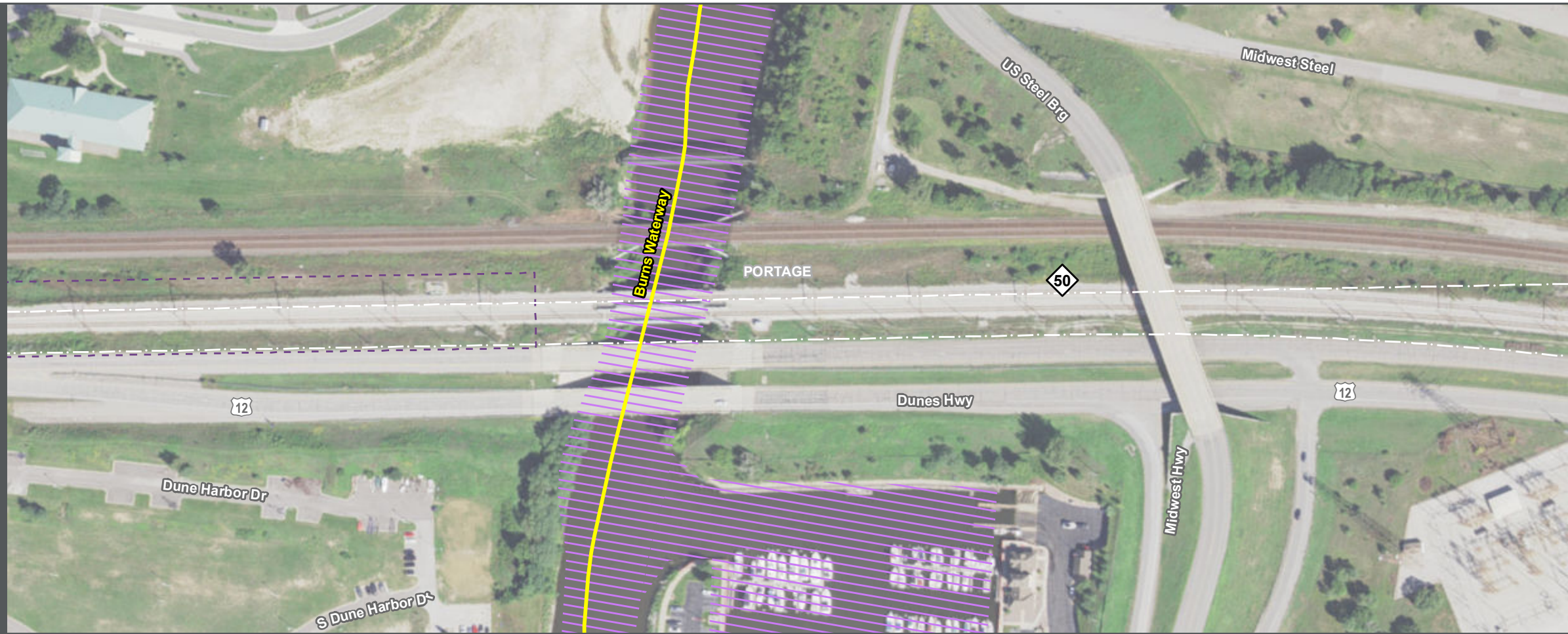

BUILT ENVIRONMENT

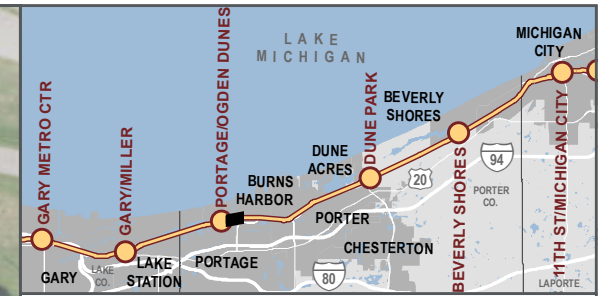
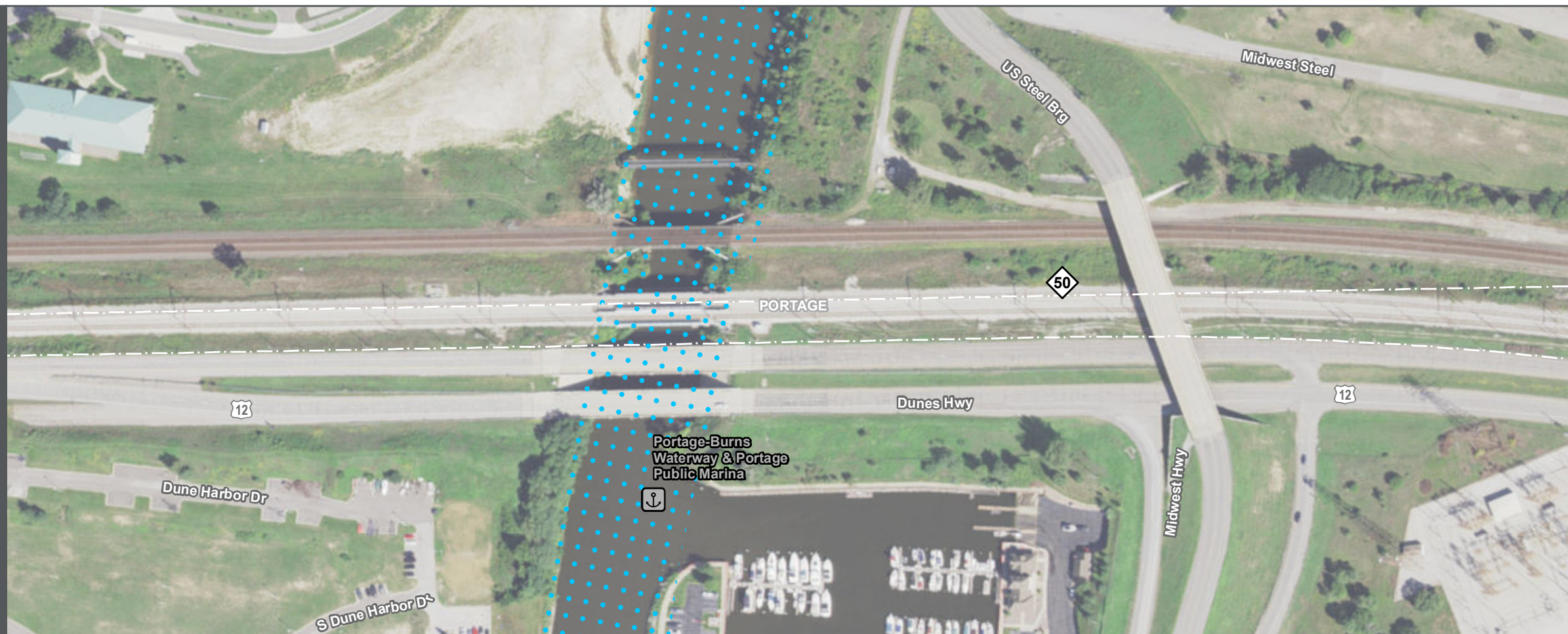

- Proposed Construction Footprint
 - Railroad Right-of-Way
 - Milepost
 - Proposed New NICTD Bridge
 - Proposed Station Parking
 - X Proposed Crossing Closure
 - Environmental Survey Boundary
 - Potential Threatened & Endangered Species Habitat
 - Potential Bat Roost Habitat
 - High-Quality Aquatic Resource
 - Aquatic Resource
 - NIPSCO Wetland
 - NWI Wetland
 - Stream
 - Existing Trail
 - Planned Trail
 - 🏫 School
 - 🏠 Place of Worship
 - 👮 Police Department
 - 🌟 High or Medium Risk Recognized Environmental Condition
 - Historic Property
 - Historic District
 - Indiana Dunes National Lakeshore
 - Indiana Dunes State Park
 - Anticipated Permanent Property Acquisition
 - Anticipated Temporary Property Acquisition
 - Mix of Anticipated Permanent & Temporary Property Acquisition
- Proposed Acquisition Label Classification
- | | | |
|--------------------------------------------------------------------------------------------------------------------------------------|----------------------------------------------------------------------------------------------------------------------------------------|--------------------------------------------------------------------------------|
| R# Residential | M# Municipal | U# NIPSCO |
| C# Commercial | H# INDOT | RR# Other Railroad |
| UR# Uneconomic Remnant | -U Uneconomic Remnant Associated with a Streetside Parcel | |
| Full Acquisition | Partial Acquisition | |

AFFECTED ENVIRONMENT

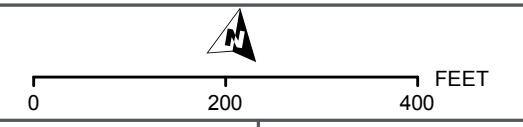

BACKGROUND SOURCE: ESRI, DIGITALGLOBE, GEOEYE, EARTHSTAR GEOGRAPHICS, CNES/AIRBUS DS, USDA, USGS, AEX, GETMAPPING, AERGRID, IGM, IGP, SWISSTOPO, AND THE GIS USER COMMUNITY
 DATA SOURCES: Environmental Systems Research Institute, Indiana Department of Environmental Management, Indiana Historic Sites and Structures Inventory, Northern Indiana Public Service Company, National Resource Commission, Northern Indiana Commuter Transportation District, U.S. National Park Service, U.S. Census Bureau, U.S. Geological Survey, U.S. Department of the Interior, U.S. Fish & Wildlife Service

NATURAL ENVIRONMENT

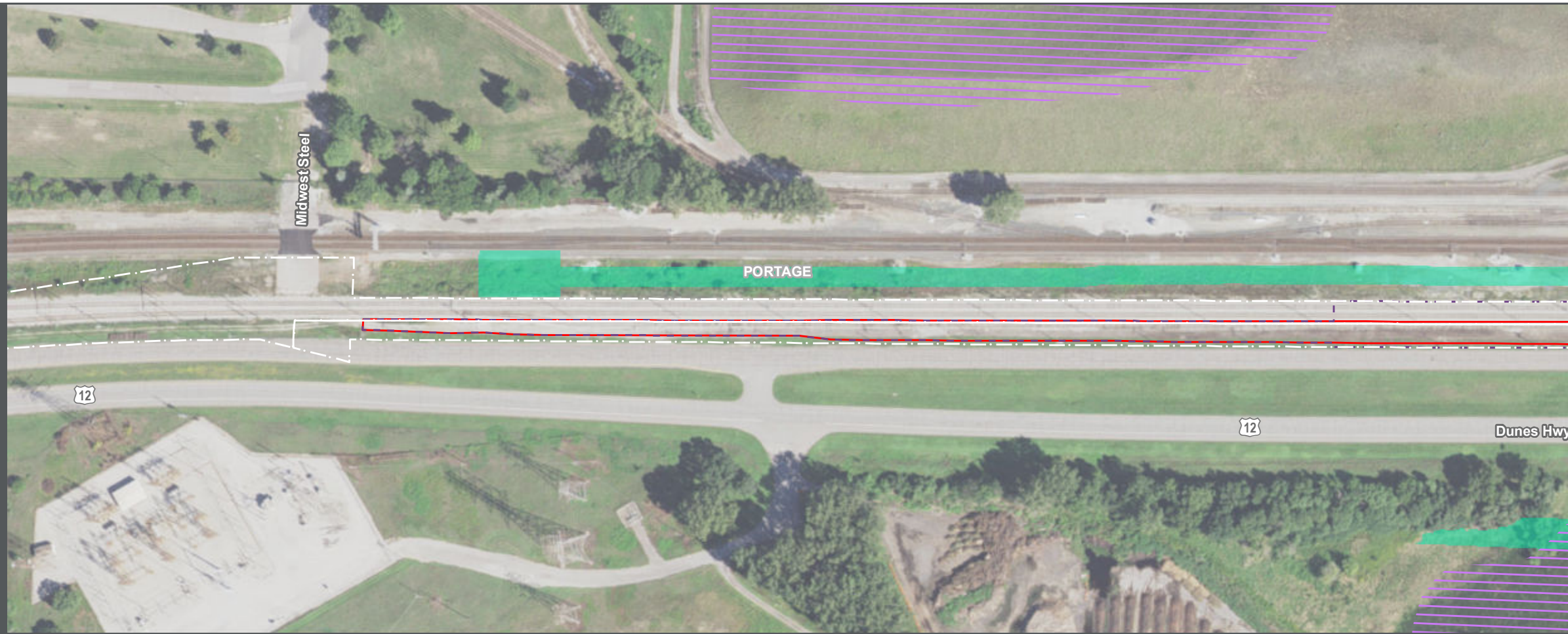

BUILT ENVIRONMENT

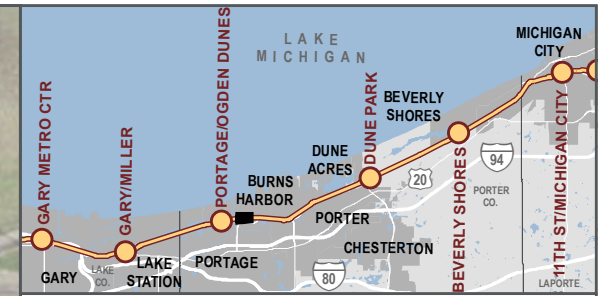
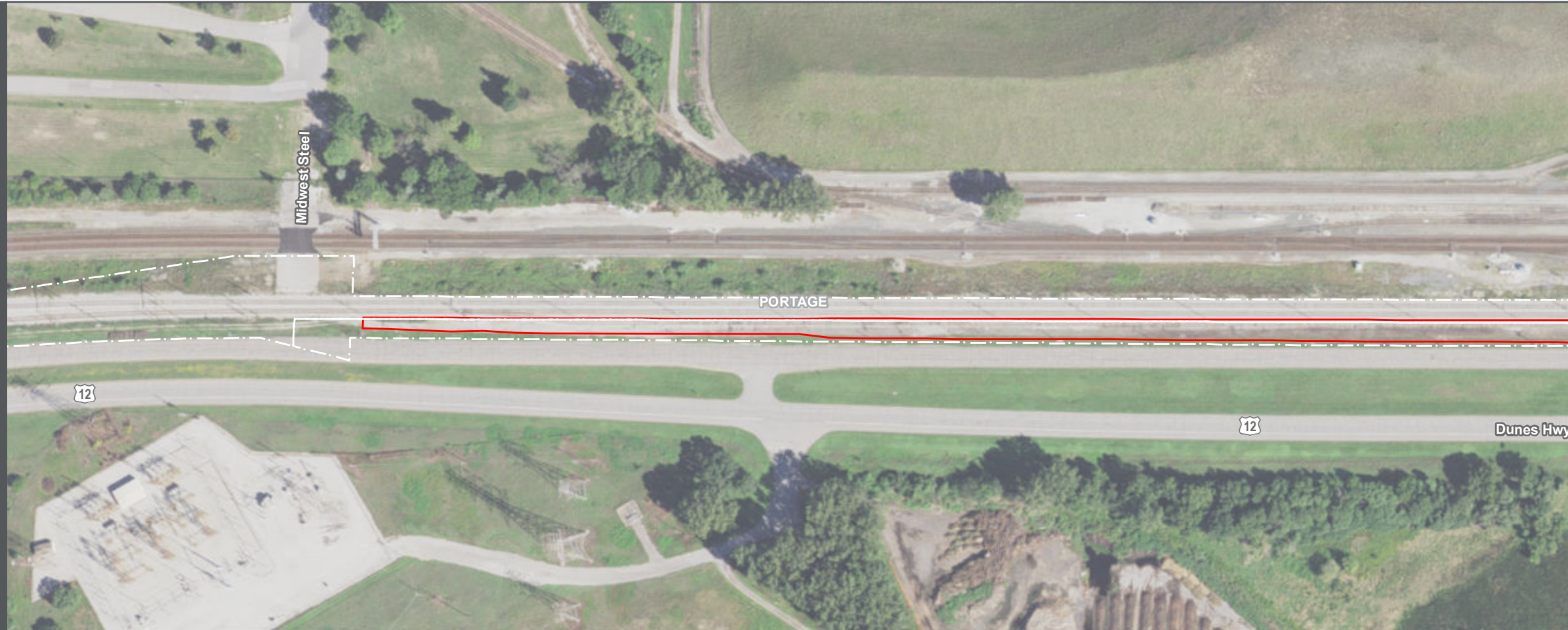

- Proposed Construction Footprint
 - Railroad Right-of-Way
 - Milepost
 - NICTD Station
 - Proposed New NICTD Bridge
 - P Proposed Station Parking
 - X Proposed Crossing Closure
 - Environmental Survey Boundary
 - Potential Threatened & Endangered Species Habitat
 - Potential Bat Roost Habitat
 - High-Quality Aquatic Resource
 - Aquatic Resource
 - 100-Year Floodplain
 - NIPSCO Wetland
 - NWI Wetland
 - Stream
 - Impaired Stream
 - Existing Trail
 - Planned Trail
 - 🏫 School
 - 🏠 Place of Worship
 - 👮 Police Department
 - 🌟 High or Medium Risk Recognized Environmental Condition
 - Historic Property
 - Historic District
 - Indiana Dunes National Lakeshore
 - Indiana Dunes State Park
 - Anticipated Permanent Property Acquisition
 - Anticipated Temporary Property Acquisition
 - Mix of Anticipated Permanent & Temporary Property Acquisition
- Proposed Acquisition Label Classification
- | | | |
|------------------------------------------------------------------------------------|-----------------------------------------------------------------------------------------------------------------------|--------------------------------------------------------------------------------|
| R# Residential | M# Municipal | U# NIPSCO |
| C# Commercial | H# INDOT | RR# Other Railroad |
| UR# Uneconomic Remnant | -U Uneconomic Remnant Associated with a Streetside Parcel | |
- Full Acquisition
 Partial Acquisition

AFFECTED ENVIRONMENT

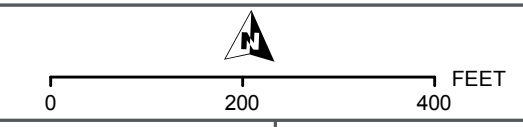

SHEET 21 OF 60
Data for reference only

BACKGROUND SOURCE: ESRI, DIGITALGLOBE, GEOEYE, EARTHSTAR GEOGRAPHICS, CNESAIRBUS DS, USDA, USGS, AEX, GETMAPPING, AEROGRIID, IGM, IGP, SWISSTOPO, AND THE GIS USER COMMUNITY
DATA SOURCES: Environmental Systems Research Institute, Indiana Department of Environmental Management, Indiana Historic Sites and Structures Inventory, Northern Indiana Public Service Company, National Resource Commission, Northern Indiana Commuter Transportation District, U.S. National Park Service, U.S. Census Bureau, U.S. Geological Survey, U.S. Department of the Interior, U.S. Fish & Wildlife Service

NATURAL ENVIRONMENT

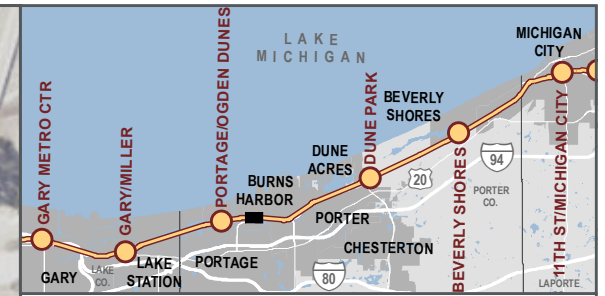
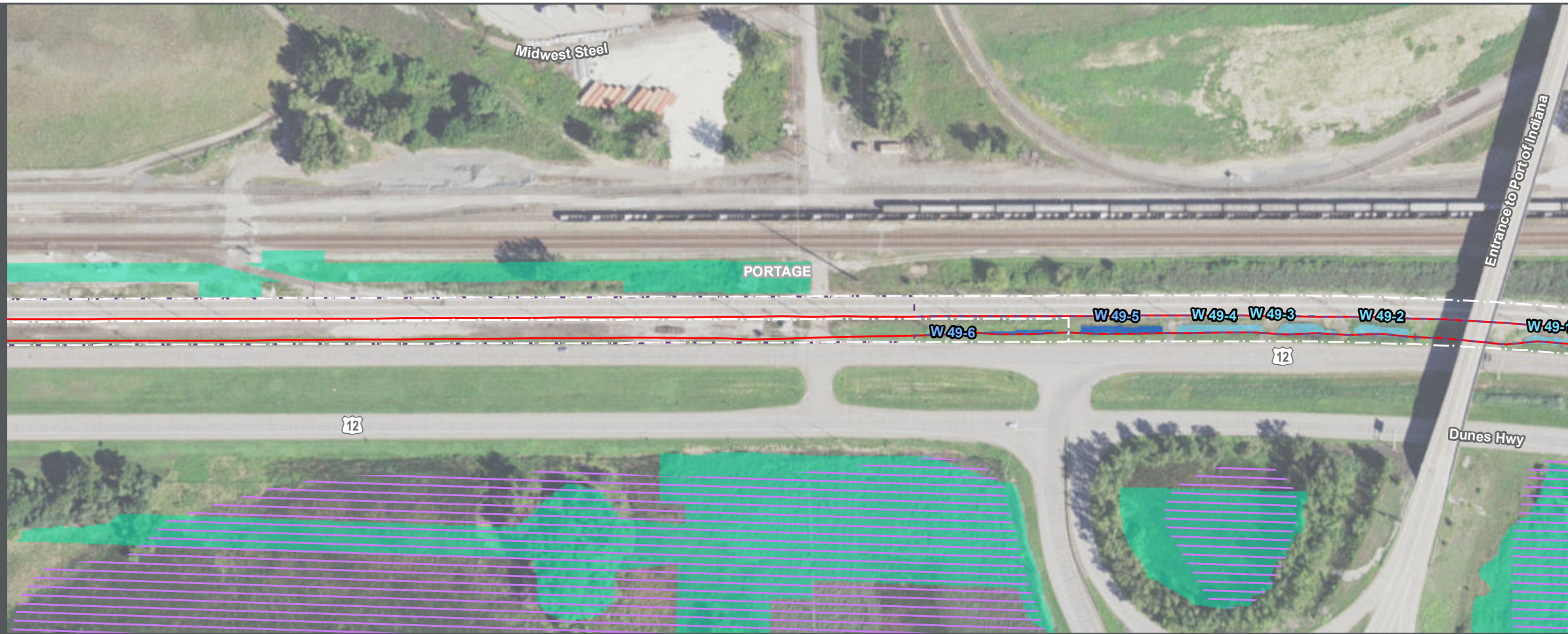

- Proposed Construction Footprint
 - Railroad Right-of-Way
 - Milepost
 - NICTD Station
 - Proposed New NICTD Bridge
 - P Proposed Station Parking
 - X Proposed Crossing Closure
 - Environmental Survey Boundary
 - Potential Threatened & Endangered Species Habitat
 - Potential Bat Roost Habitat
 - High-Quality Aquatic Resource
 - Aquatic Resource
 - 100-Year Floodplain
 - NIPSCO Wetland
 - NWI Wetland
 - Stream
 - Impaired Stream
 - Existing Trail
 - Planned Trail
 - 🏫 School
 - 🏠 Place of Worship
 - 👮 Police Department
 - 🌟 High or Medium Risk Recognized Environmental Condition
 - Historic Property
 - Historic District
 - Indiana Dunes National Lakeshore
 - Indiana Dunes State Park
 - Anticipated Permanent Property Acquisition
 - Anticipated Temporary Property Acquisition
 - Mix of Anticipated Permanent & Temporary Property Acquisition
- Proposed Acquisition Label Classification
- | | | |
|------------------------------------------------------------------------------------|-----------------------------------------------------------------------------------------------------------------------|--------------------------------------------------------------------------------|
| R# Residential | M# Municipal | U# NIPSCO |
| C# Commercial | H# INDOT | RR# Other Railroad |
| UR# Uneconomic Remnant | -U Uneconomic Remnant Associated with a Streetside Parcel | |
- Full Acquisition
- Partial Acquisition

BUILT ENVIRONMENT

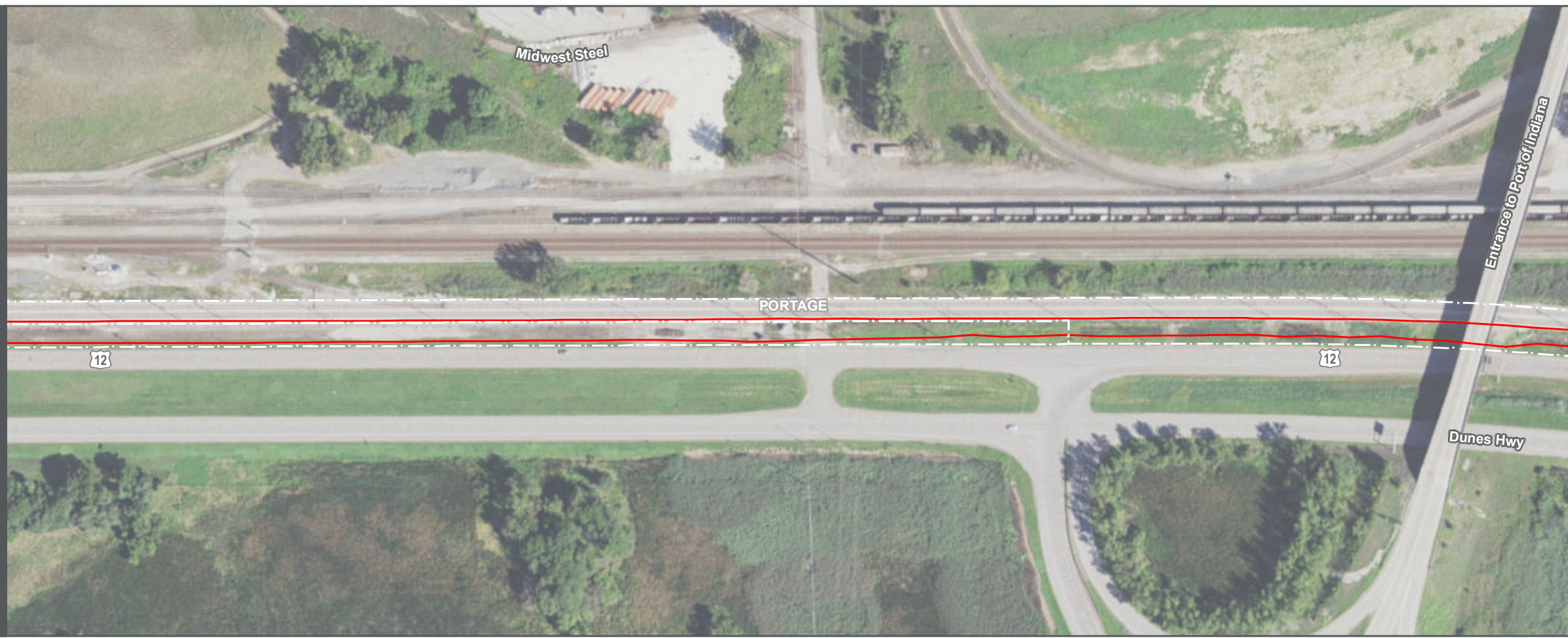

AFFECTED ENVIRONMENT

0 200 400 FEET

Connectivity for Accelerated Growth

SHEET 22 OF 60
Data for reference only

BACKGROUND SOURCE: ESRI, DIGITALGLOBE, GEOEYE, EARTHSTAR GEOGRAPHICS, CNES/AIRBUS DS, USDA, USGS, AEX, GETMAPPING, AERGRID, IGM, IGP, SWISSTOPO, AND THE GIS USER COMMUNITY
 DATA SOURCES: Environmental Systems Research Institute, Indiana Department of Environmental Management, Indiana Historic Sites and Structures Inventory, Northern Indiana Public Service Company, National Resource Commission, Northern Indiana Commuter Transportation District, U.S. National Park Service, U.S. Census Bureau, U.S. Geological Survey, U.S. Department of the Interior, U.S. Fish & Wildlife Service

NATURAL ENVIRONMENT

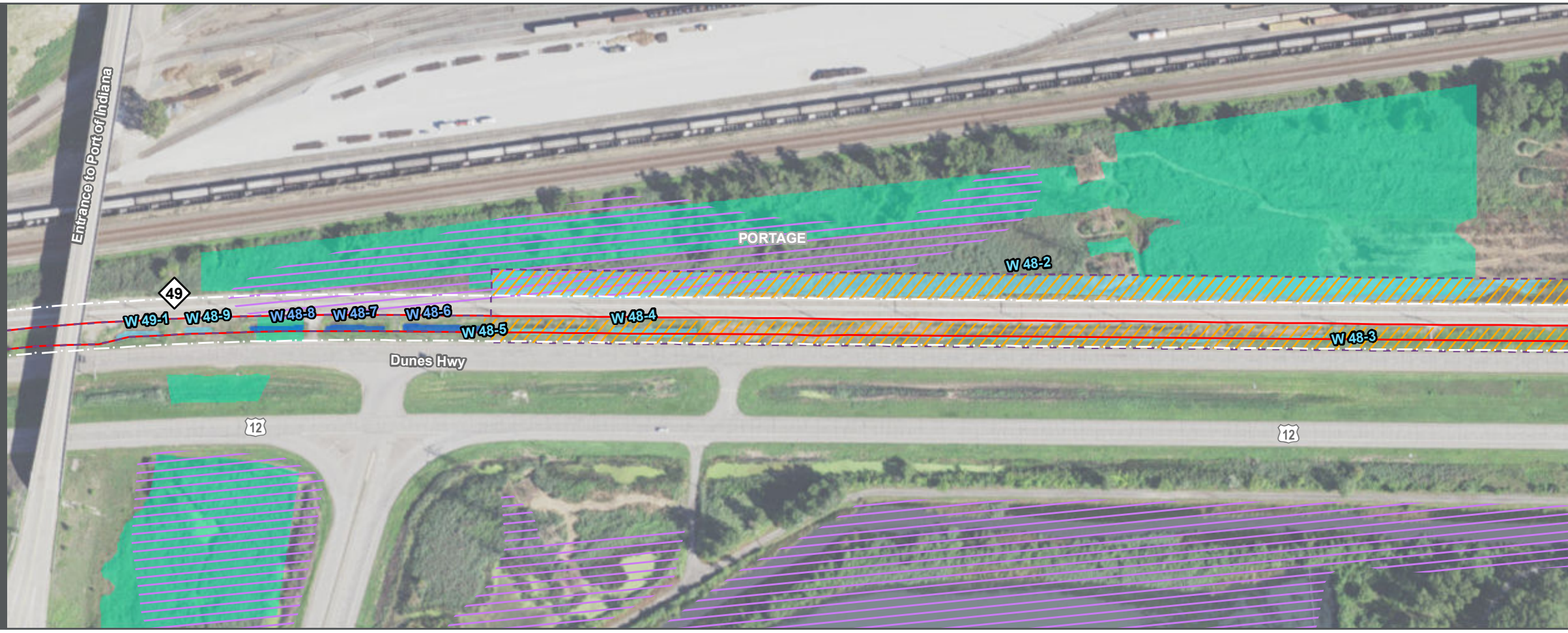

BUILT ENVIRONMENT

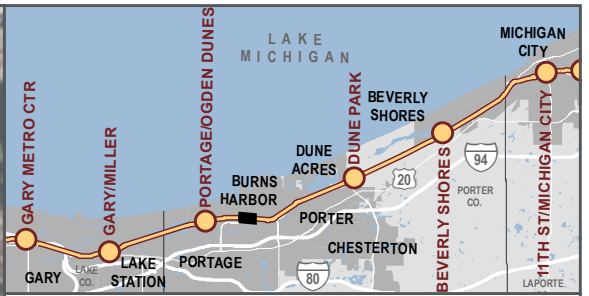

- Proposed Construction Footprint
 - Railroad Right-of-Way
 - Milepost
 - Proposed New NICTD Bridge
 - P Proposed Station Parking
 - X Proposed Crossing Closure
 - Environmental Survey Boundary
 - Potential Threatened & Endangered Species Habitat
 - Potential Bat Roost Habitat
 - High-Quality Aquatic Resource
 - Aquatic Resource
 - NIPSCO Wetland
 - NWI Wetland
 - Stream
 - Existing Trail
 - Planned Trail
 - 100-Year Floodplain
 - Impaired Stream
 - School
 - Fire Station
 - Place of Worship
 - Marina
 - Police Department
 - Public Place
 - ★ High or Medium Risk Recognized Environmental Condition
 - Historic Property
 - Historic District
 - Indiana Dunes National Lakeshore
 - Indiana Dunes State Park
 - Anticipated Permanent Property Acquisition
 - Anticipated Temporary Property Acquisition
 - Mix of Anticipated Permanent & Temporary Property Acquisition
- Proposed Acquisition Label Classification
- | | | |
|--------------------------------------------------------------------------------------------------------------------------------------|----------------------------------------------------------------------------------------------------------------------------------------|--------------------------------------------------------------------------------|
| R# Residential | M# Municipal | U# NIPSCO |
| C# Commercial | H# INDOT | RR# Other Railroad |
| UR# Uneconomic Remnant | -U Uneconomic Remnant Associated with a Streetside Parcel | |
| Full Acquisition | Partial Acquisition | |

AFFECTED ENVIRONMENT

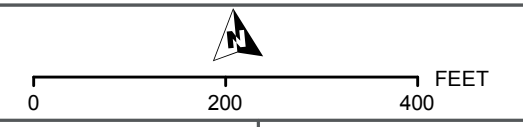

BACKGROUND SOURCE: ESRI, DIGITALGLOBE, GEOEYE, EARTHSTAR GEOGRAPHICS, CNES/AIRBUS DS, USDA, USGS, AEX, GETMAPPING, AEROGRIID, IGM, IGP, SWISSTOPO, AND THE GIS USER COMMUNITY
DATA SOURCES: Environmental Systems Research Institute, Indiana Department of Environmental Management, Indiana Historic Sites and Structures Inventory, Northern Indiana Public Service Company, National Resource Commission, Northern Indiana Commuter Transportation District, U.S. National Park Service, U.S. Census Bureau, U.S. Geological Survey, U.S. Department of the Interior, U.S. Fish & Wildlife Service

NATURAL ENVIRONMENT

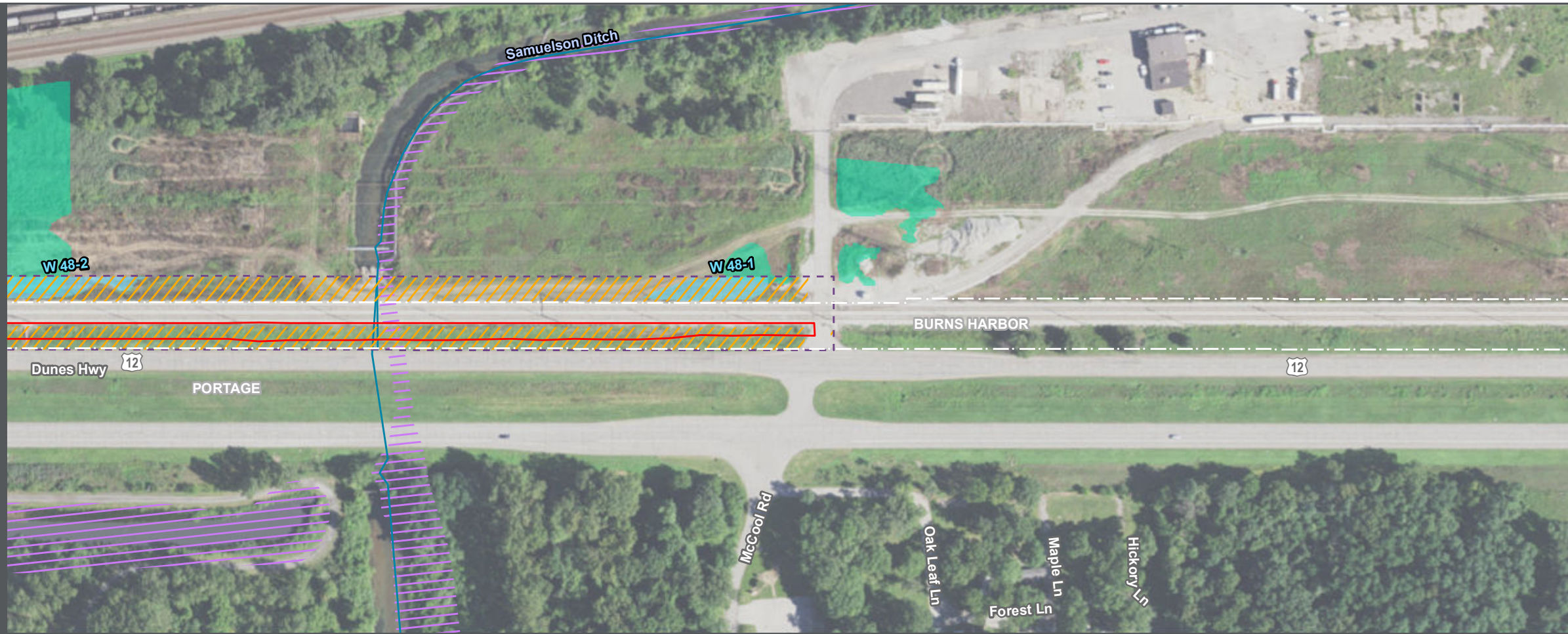

BUILT ENVIRONMENT

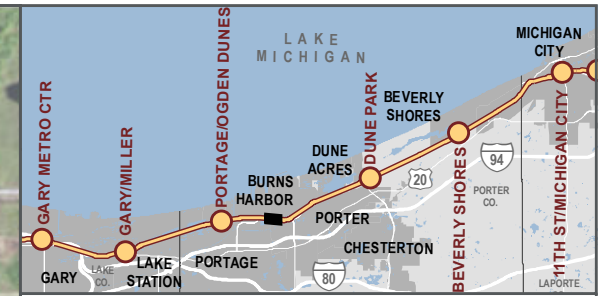

- Proposed Construction Footprint
 - Railroad Right-of-Way
 - Milepost
 - NICTD Station
 - ◆ Proposed New NICTD Bridge
 - P Proposed Station Parking
 - X Proposed Crossing Closure
 - Environmental Survey Boundary
 - Potential Threatened & Endangered Species Habitat
 - Potential Bat Roost Habitat
 - High-Quality Aquatic Resource
 - Aquatic Resource
 - 100-Year Floodplain
 - NIPSCO Wetland
 - NWI Wetland
 - Stream
 - Impaired Stream
 - Existing Trail
 - Planned Trail
 - 🏫 School
 - 🚒 Fire Station
 - 🏠 Place of Worship
 - ⚓ Marina
 - ★ Police Department
 - 📍 Public Place
 - ★ High or Medium Risk Recognized Environmental Condition
 - Historic Property
 - Historic District
 - Indiana Dunes National Lakeshore
 - Indiana Dunes State Park
 - Anticipated Permanent Property Acquisition
 - Anticipated Temporary Property Acquisition
 - Mix of Anticipated Permanent & Temporary Property Acquisition
- Proposed Acquisition Label Classification
- | | | |
|------------------------------------------------------------------------------------|-----------------------------------------------------------------------------------------------------------------------|--------------------------------------------------------------------------------|
| R# Residential | M# Municipal | U# NIPSCO |
| C# Commercial | H# INDOT | RR# Other Railroad |
| UR# Uneconomic Remnant | -U Uneconomic Remnant Associated with a Streetside Parcel | |
- Full Acquisition
 Partial Acquisition

AFFECTED ENVIRONMENT

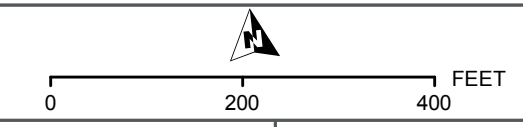

SHEET 24 OF 60
Data for reference only

BACKGROUND SOURCE: ESRI, DIGITALGLOBE, GEOEYE, EARTHSTAR GEOGRAPHICS, CNES/AIRBUS DS, USDA, USGS, AEX, GETMAPPING, AERGRID, IGN, IGP, SWISSTOPO, AND THE GIS USER COMMUNITY
DATA SOURCES: Environmental Systems Research Institute, Indiana Department of Environmental Management, Indiana Historic Sites and Structures Inventory, Northern Indiana Public Service Company, National Resource Commission, Northern Indiana Commuter Transportation District, U.S. National Park Service, U.S. Census Bureau, U.S. Geological Survey, U.S. Department of the Interior, U.S. Fish & Wildlife Service

NATURAL ENVIRONMENT

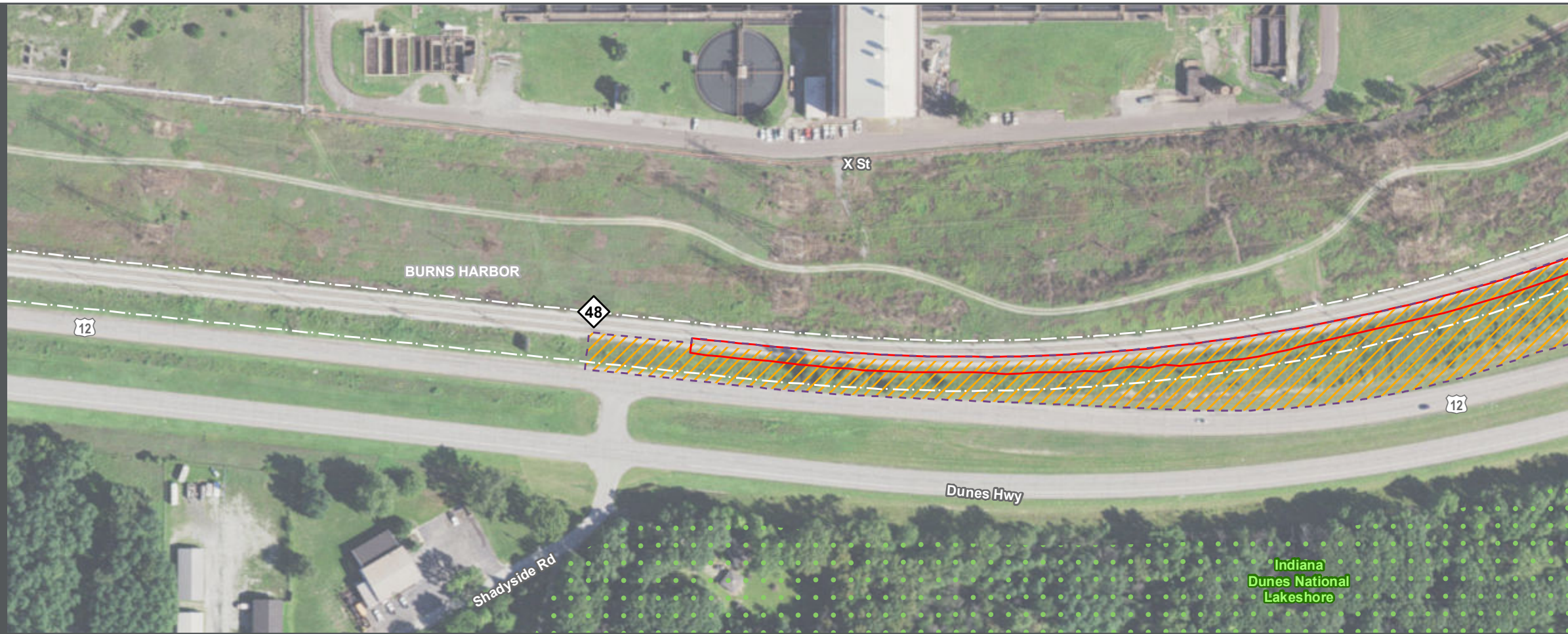

BUILT ENVIRONMENT

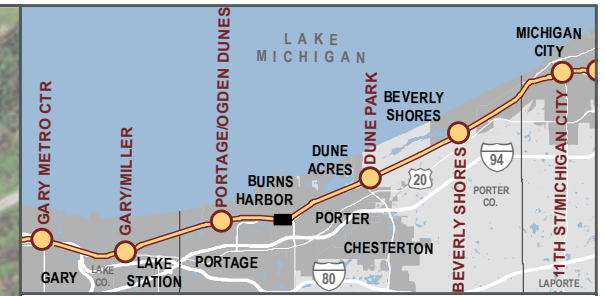
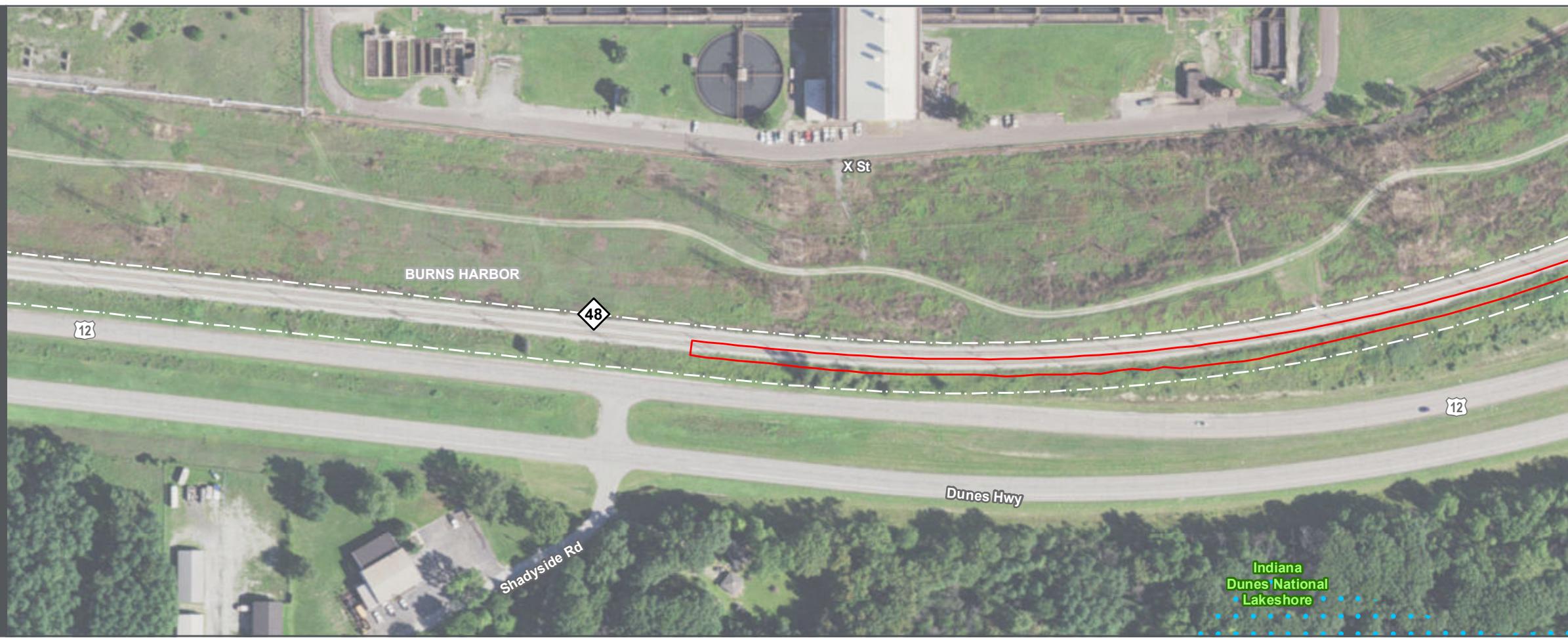

- Proposed Construction Footprint
 - Railroad Right-of-Way
 - Milepost
 - NICTD Station
 - Proposed New NICTD Bridge
 - Proposed Station Parking
 - Proposed Crossing Closure
 - Environmental Survey Boundary
 - Potential Threatened & Endangered Species Habitat
 - Potential Bat Roost Habitat
 - High-Quality Aquatic Resource
 - Aquatic Resource
 - 100-Year Floodplain
 - NIPSCO Wetland
 - NWI Wetland
 - Stream
 - Impaired Stream
 - Existing Trail
 - Planned Trail
 - 🏫 School
 - 🏠 Place of Worship
 - 👮 Police Department
 - 🌟 High or Medium Risk Recognized Environmental Condition
 - Historic Property
 - Historic District
 - Indiana Dunes National Lakeshore
 - Indiana Dunes State Park
 - Anticipated Permanent Property Acquisition
 - Anticipated Temporary Property Acquisition
 - Mix of Anticipated Permanent & Temporary Property Acquisition
- Proposed Acquisition Label Classification
- | | | |
|--------------------------------------------------------------------------------------------------------------------------------------|----------------------------------------------------------------------------------------------------------------------------------------|--------------------------------------------------------------------------------|
| R# Residential | M# Municipal | U# NIPSCO |
| C# Commercial | H# INDOT | RR# Other Railroad |
| UR# Uneconomic Remnant | -U Uneconomic Remnant Associated with a Streetside Parcel | |
| Full Acquisition | Partial Acquisition | |

AFFECTED ENVIRONMENT

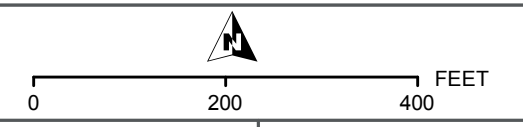

SHEET 25 OF 60
Data for reference only

BACKGROUND SOURCE: ESRI, DIGITALGLOBE, GEOEYE, EARTHSTAR GEOGRAPHICS, CNES/AIRBUS DS, USDA, USGS, AEX, GETMAPPING, AEROGRIID, IGP, IGP, SWISSTOPO, AND THE GIS USER COMMUNITY
DATA SOURCES: Environmental Systems Research Institute, Indiana Department of Environmental Management, Indiana Historic Sites and Structures Inventory, Northern Indiana Public Service Company, National Resource Commission, Northern Indiana Commuter Transportation District, U.S. National Park Service, U.S. Census Bureau, U.S. Geological Survey, U.S. Department of the Interior, U.S. Fish & Wildlife Service

NATURAL ENVIRONMENT

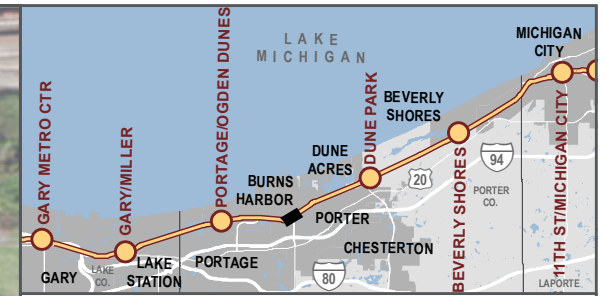
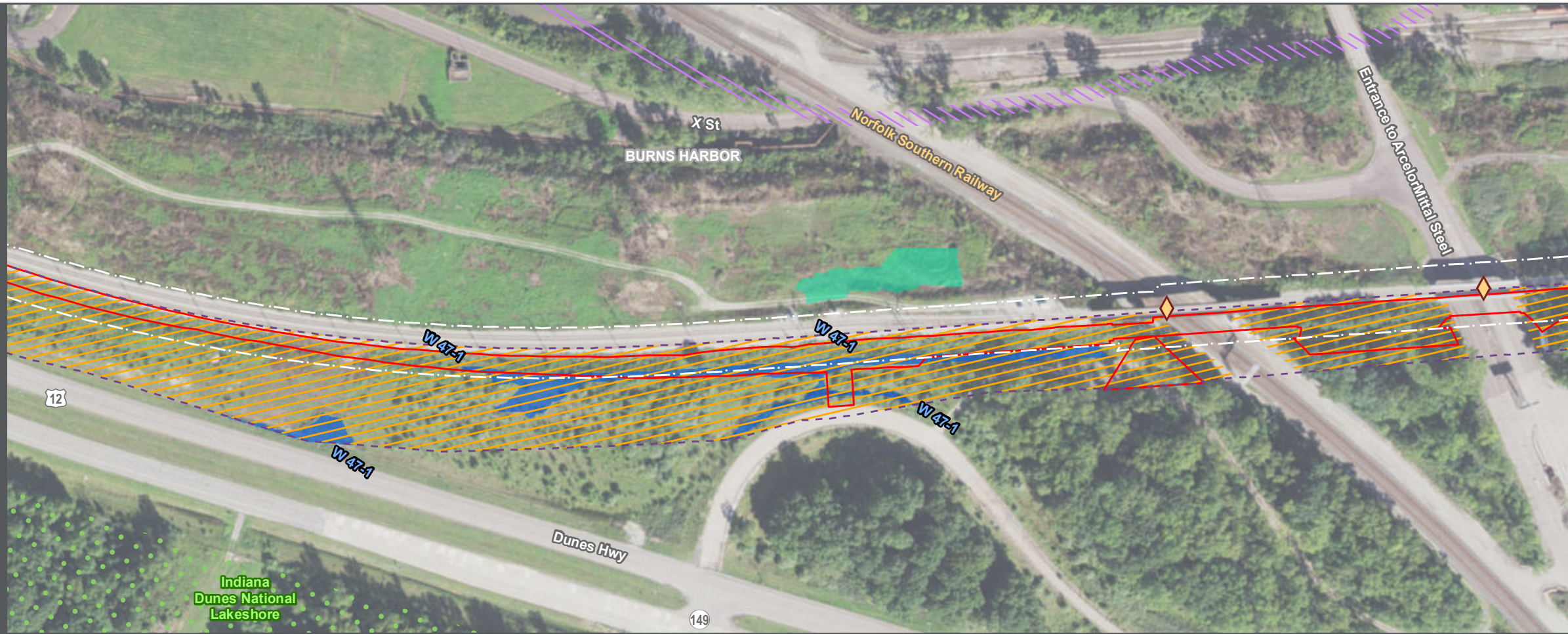

- Proposed Construction Footprint
 - Railroad Right-of-Way
 - Milepost
 - NICTD Station
 - Proposed New NICTD Bridge
 - P Proposed Station Parking
 - X Proposed Crossing Closure
 - Environmental Survey Boundary
 - Potential Threatened & Endangered Species Habitat
 - Potential Bat Roost Habitat
 - High-Quality Aquatic Resource
 - Aquatic Resource
 - 100-Year Floodplain
 - NIPSCO Wetland
 - NWI Wetland
 - Stream
 - Impaired Stream
 - Existing Trail
 - Planned Trail
 - 🏫 School
 - 🚒 Fire Station
 - 🏠 Place of Worship
 - ⚓ Marina
 - 👮 Police Department
 - 👤 Public Place
 - ★ High or Medium Risk Recognized Environmental Condition
 - Historic Property
 - Historic District
 - Indiana Dunes National Lakeshore
 - Indiana Dunes State Park
 - Anticipated Permanent Property Acquisition
 - Anticipated Temporary Property Acquisition
 - Mix of Anticipated Permanent & Temporary Property Acquisition
- Proposed Acquisition Label Classification
- | | | |
|------------------------------------------------------------------------------------|-----------------------------------------------------------------------------------------------------------------------|--------------------------------------------------------------------------------|
| R# Residential | M# Municipal | U# NIPSCO |
| C# Commercial | H# INDOT | RR# Other Railroad |
| UR# Uneconomic Remnant | -U Uneconomic Remnant Associated with a Streetside Parcel | |
- Full Acquisition Partial Acquisition

BUILT ENVIRONMENT

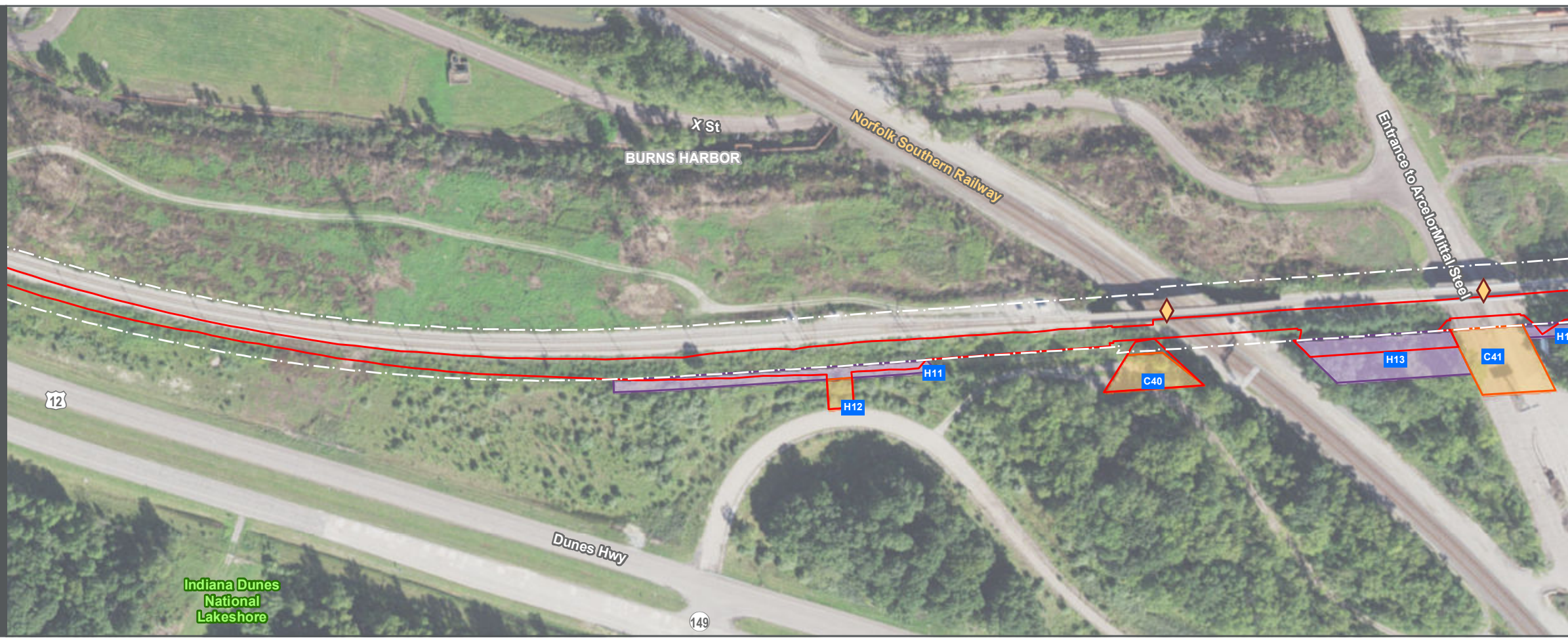

AFFECTED ENVIRONMENT

0 200 400 FEET

Connectivity for Accelerated Growth

SHEET 26 OF 60
Data for reference only

BACKGROUND SOURCE: ESRI, DIGITALGLOBE, GEOEYE, EARTHSTAR GEOGRAPHICS, CNES/AIRBUS DS, USGS, AEX, GETMAPPING, AERGRID, IGN, IGP, SWISSTOPO, AND THE GIS USER COMMUNITY
 DATA SOURCES: Environmental Systems Research Institute, Indiana Department of Environmental Management, Indiana Historic Sites and Structures Inventory, Northern Indiana Public Service Company, National Resource Commission, Northern Indiana Commuter Transportation District, U.S. National Park Service, U.S. Census Bureau, U.S. Geological Survey, U.S. Department of the Interior, U.S. Fish & Wildlife Service

NATURAL ENVIRONMENT

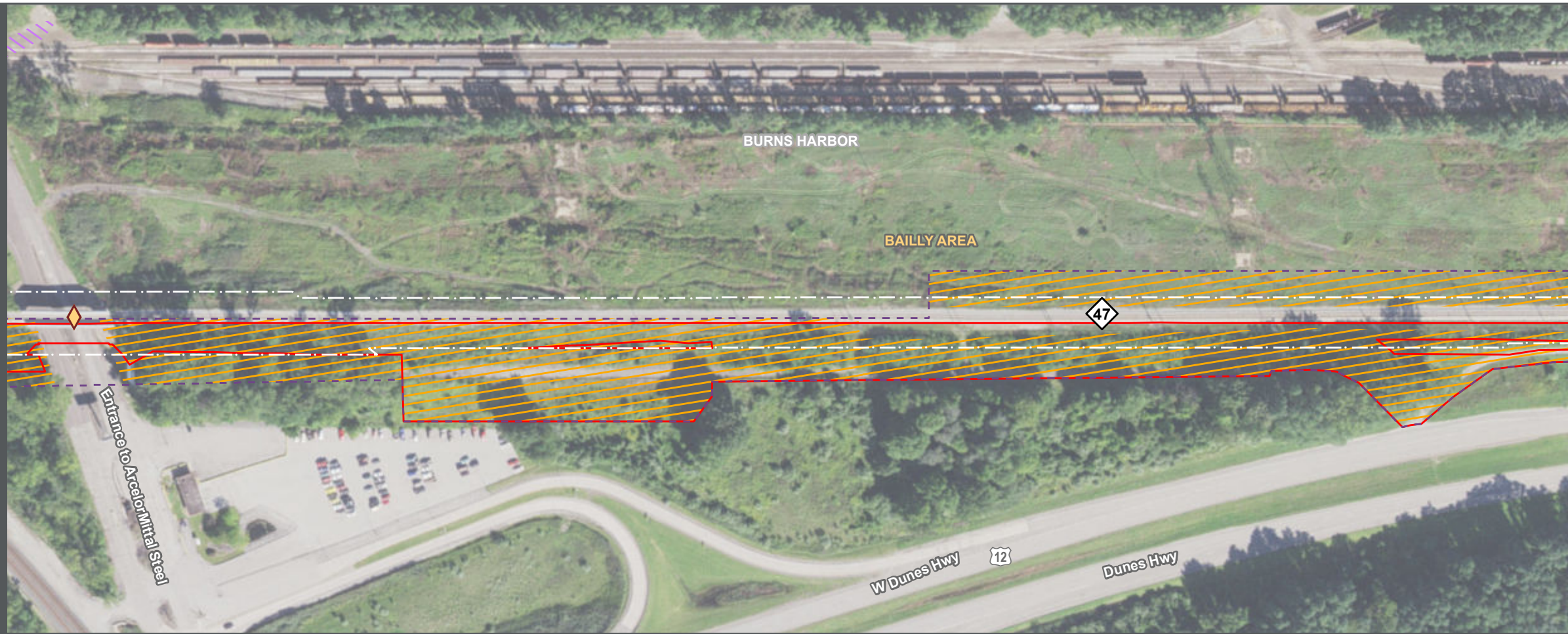

BUILT ENVIRONMENT

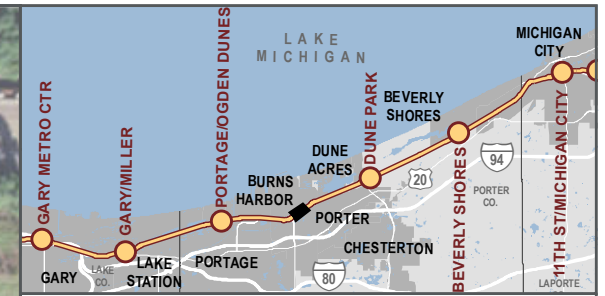
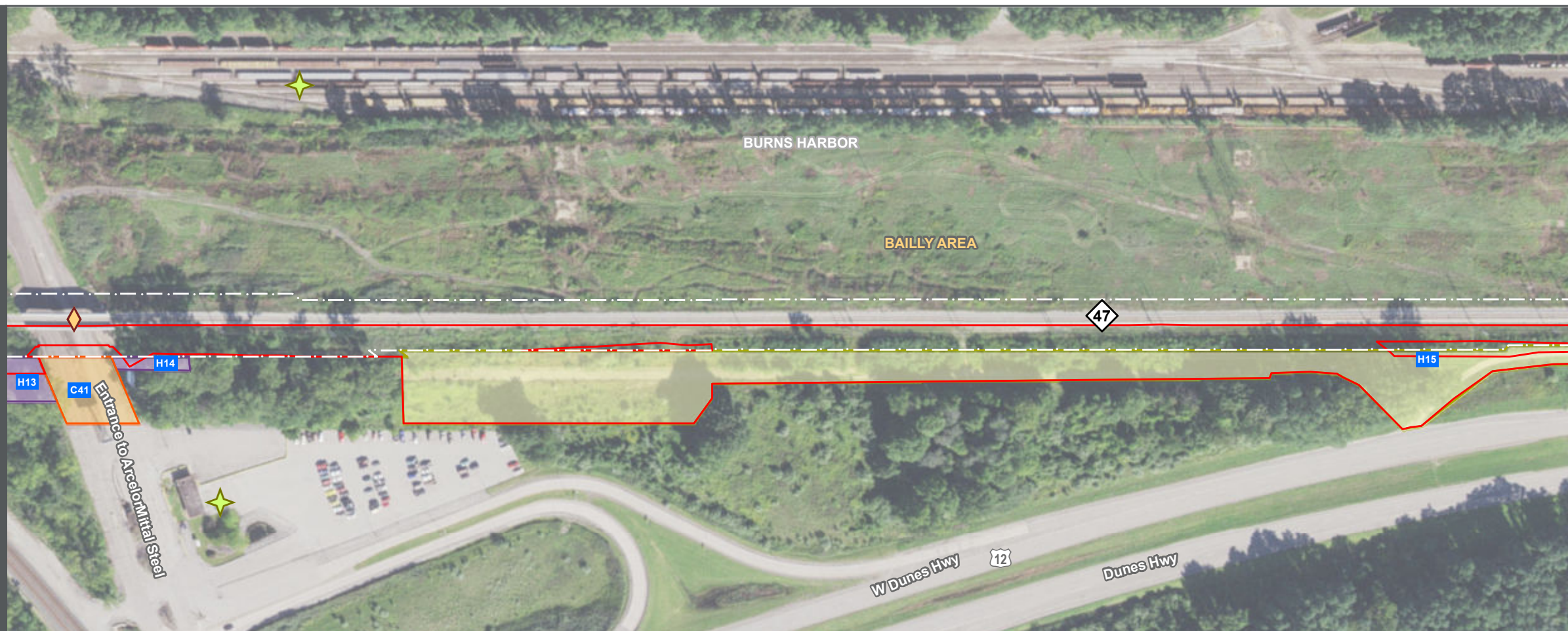

- Proposed Construction Footprint
- Railroad Right-of-Way
- Milepost
- Proposed New NICTD Bridge
- Proposed Station Parking
- Proposed Crossing Closure
- Environmental Survey Boundary
- Potential Threatened & Endangered Species Habitat
- Potential Bat Roost Habitat
- High-Quality Aquatic Resource
- Aquatic Resource
- NIPSCO Wetland
- NWI Wetland
- Stream
- Existing Trail
- Planned Trail
- Impaired Stream
- 100-Year Floodplain
- School
- Place of Worship
- Police Department
- High or Medium Risk Recognized Environmental Condition
- Historic Property
- Historic District
- Indiana Dunes National Lakeshore
- Indiana Dunes State Park
- Anticipated Permanent Property Acquisition
- Anticipated Temporary Property Acquisition
- Mix of Anticipated Permanent & Temporary Property Acquisition
- Proposed Acquisition Label Classification
- Residential
- Commercial
- Uneconomic Remnant
- Municipal
- Industrial
- Uneconomic Remnant Associated with a Streetside Parcel
- Full Acquisition
- Partial Acquisition
- NIPSCO
- Other Railroad

AFFECTED ENVIRONMENT

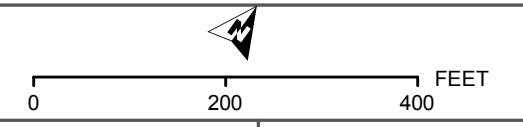

SHEET 27 OF 60
Data for reference only

BACKGROUND SOURCE: ESRI, DIGITALGLOBE, GEOEYE, EARTHSTAR GEOGRAPHICS, CNES/AIRBUS DS, USDA, USGS, AEX, GETMAPPING, AERGRID, IGN, IGP, SWISSTOPO, AND THE GIS USER COMMUNITY
DATA SOURCES: Environmental Systems Research Institute, Indiana Department of Environmental Management, Indiana Historic Sites and Structures Inventory, Northern Indiana Public Service Company, National Resource Commission, Northern Indiana Commuter Transportation District, U.S. National Park Service, U.S. Census Bureau, U.S. Geological Survey, U.S. Department of the Interior, U.S. Fish & Wildlife Service

NATURAL ENVIRONMENT

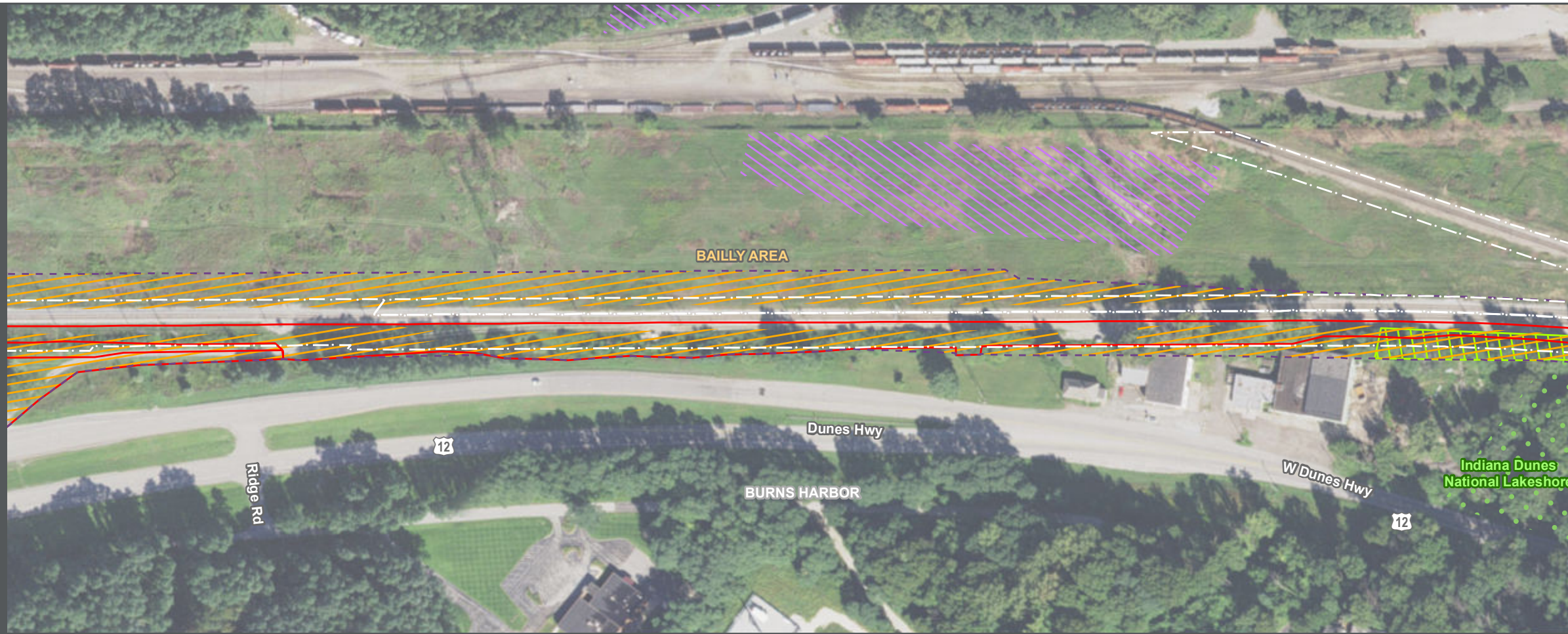

BUILT ENVIRONMENT

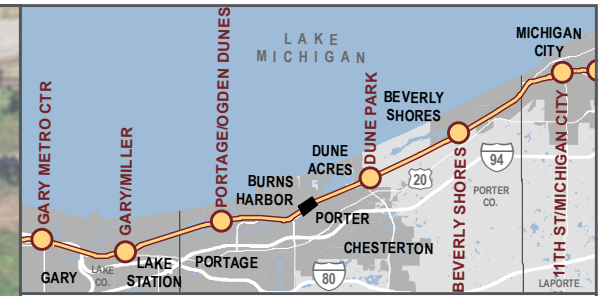

- Proposed Construction Footprint
 - Railroad Right-of-Way
 - Milepost
 - NICTD Station
 - Proposed New NICTD Bridge
 - P Proposed Station Parking
 - X Proposed Crossing Closure
 - Environmental Survey Boundary
 - Potential Threatened & Endangered Species Habitat
 - Potential Bat Roost Habitat
 - High-Quality Aquatic Resource
 - Aquatic Resource
 - NIPSCO Wetland
 - NWI Wetland
 - Stream
 - Existing Trail
 - Planned Trail
 - Impaired Stream
 - 100-Year Floodplain
 - S School
 - F Fire Station
 - W Place of Worship
 - M Marina
 - P Police Department
 - C Public Place
 - * High or Medium Risk Recognized Environmental Condition
 - H Historic Property
 - Historic District
 - Indiana Dunes National Lakeshore
 - Indiana Dunes State Park
 - Anticipated Permanent Property Acquisition
 - Anticipated Temporary Property Acquisition
 - Mix of Anticipated Permanent & Temporary Property Acquisition
- Proposed Acquisition Label Classification
- | | | |
|------------------------------------------------------------------------------------|-----------------------------------------------------------------------------------------------------------------------|--------------------------------------------------------------------------------|
| R# Residential | M# Municipal | U# NIPSCO |
| C# Commercial | H# INDOT | RR# Other Railroad |
| UR# Uneconomic Remnant | -U Uneconomic Remnant Associated with a Streetside Parcel | |
- Full Acquisition Partial Acquisition

AFFECTED ENVIRONMENT

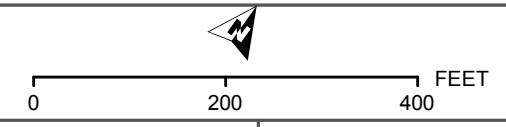

BACKGROUND SOURCE: ESRI, DIGITALGLOBE, GEOEYE, EARTHSTAR GEOGRAPHICS, CNES/AIRBUS DS, USDA, USGS, AEX, GETMAPPING, AEROGRIID, IGN, IGP, SWISSTOPO, AND THE GIS USER COMMUNITY
DATA SOURCES: Environmental Systems Research Institute, Indiana Department of Environmental Management, Indiana Historic Sites and Structures Inventory, Northern Indiana Public Service Company, National Resource Commission, Northern Indiana Commuter Transportation District, U.S. National Park Service, U.S. Census Bureau, U.S. Geological Survey, U.S. Department of the Interior, U.S. Fish & Wildlife Service

NATURAL ENVIRONMENT

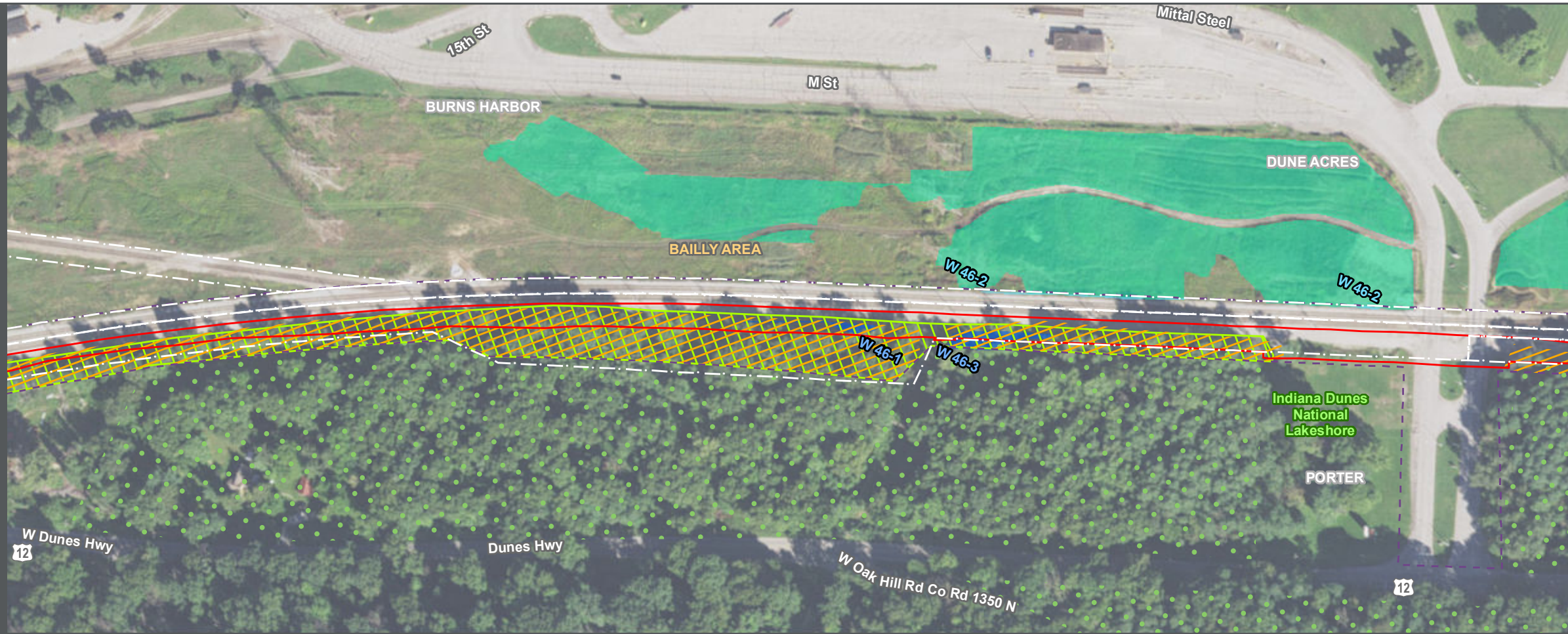

BUILT ENVIRONMENT

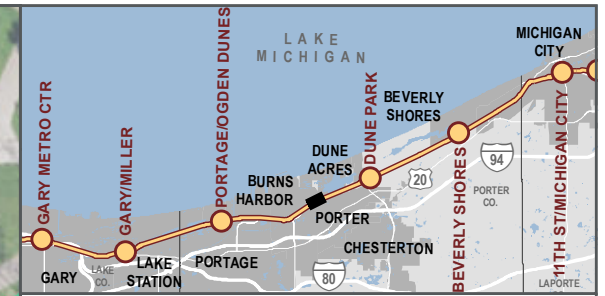
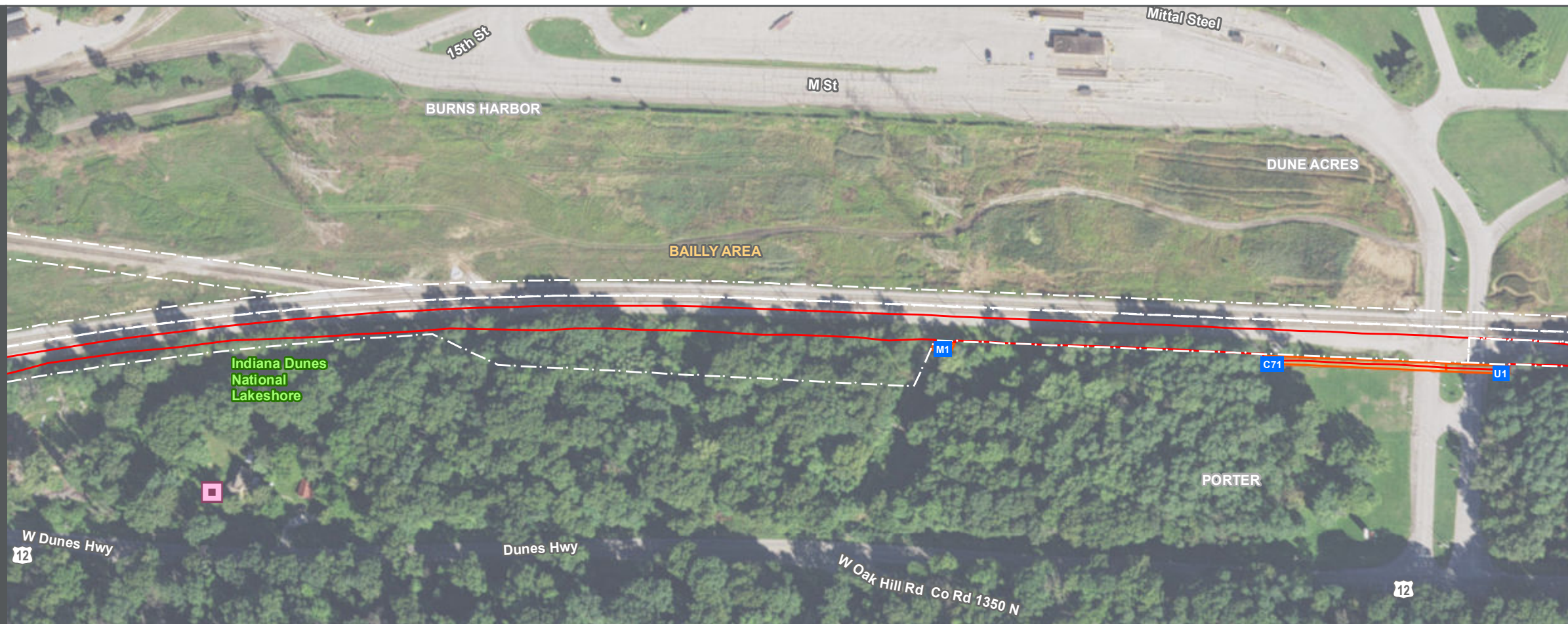

- Proposed Construction Footprint
- Railroad Right-of-Way
- Milepost
- NICTD Station
- ◆ Proposed New NICTD Bridge
- P Proposed Station Parking
- X Proposed Crossing Closure
- Environmental Survey Boundary
- Potential Threatened & Endangered Species Habitat
- Potential Bat Roost Habitat
- High-Quality Aquatic Resource
- Aquatic Resource
- 100-Year Floodplain
- NIPSCO Wetland
- NWI Wetland
- Stream
- Impaired Stream
- Existing Trail
- Planned Trail
- 🏫 School
- 🏠 Place of Worship
- 👮 Police Department
- 🌟 High or Medium Risk Recognized Environmental Condition
- Historic Property
- Historic District
- Indiana Dunes National Lakeshore
- Indiana Dunes State Park
- Anticipated Permanent Property Acquisition
- Anticipated Temporary Property Acquisition
- Mix of Anticipated Permanent & Temporary Property Acquisition

Proposed Acquisition Label Classification

R# Residential	M# Municipal	U# NIPSCO
C# Commercial	H# INDOT	RR# Other Railroad
UR# Uneconomic Remnant	-U Uneconomic Remnant Associated with a Streetside Parcel	
 Full Acquisition	 Partial Acquisition	

AFFECTED ENVIRONMENT

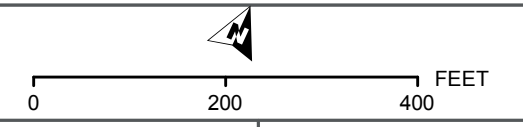

BACKGROUND SOURCE: ESRI, DIGITALGLOBE, GEOEYE, EARTHSTAR GEOGRAPHICS, CNES/AIRBUS DS, USDA, USGS, AEX, GETMAPPING, AEROGRIID, IGM, IGP, SWISSTOPO, AND THE GIS USER COMMUNITY
 DATA SOURCES: Environmental Systems Research Institute, Indiana Department of Environmental Management, Indiana Historic Sites and Structures Inventory, Northern Indiana Public Service Company, National Resource Commission, Northern Indiana Commuter Transportation District, U.S. National Park Service, U.S. Census Bureau, U.S. Geological Survey, U.S. Department of the Interior, U.S. Fish & Wildlife Service

NATURAL ENVIRONMENT

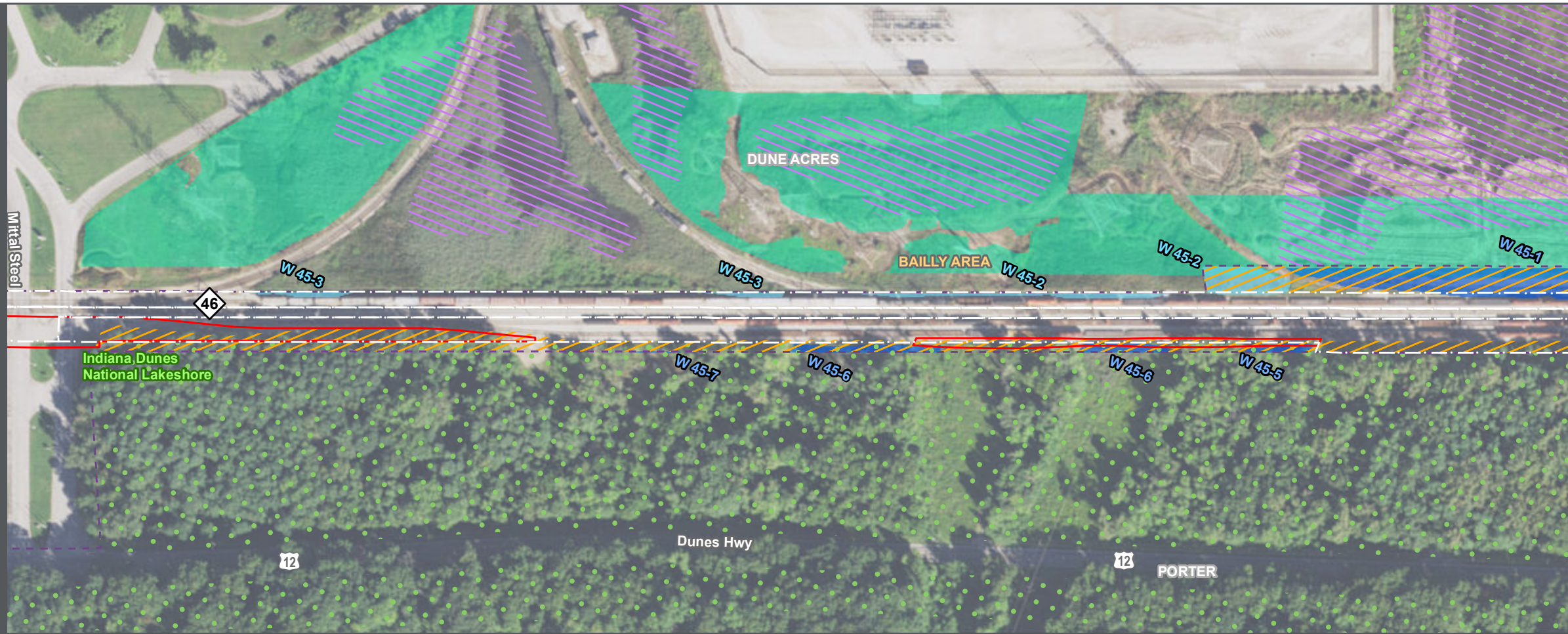

BUILT ENVIRONMENT

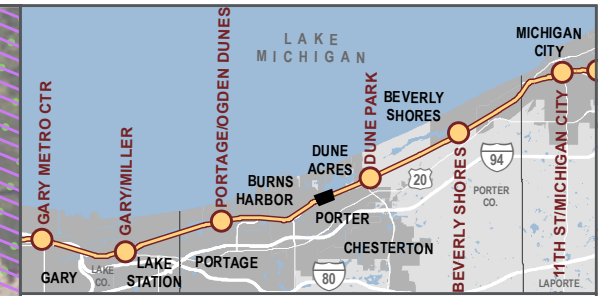

- Proposed Construction Footprint
- Railroad Right-of-Way
- Milepost
- NICTD Station
- Proposed New NICTD Bridge
- P Proposed Station Parking
- X Proposed Crossing Closure
- Environmental Survey Boundary
- Potential Threatened & Endangered Species Habitat
- Potential Bat Roost Habitat
- High-Quality Aquatic Resource
- Aquatic Resource
- 100-Year Floodplain
- NIPSCO Wetland
- NWI Wetland
- Stream
- Impaired Stream
- Existing Trail
- Planned Trail
- 🏫 School
- 🚒 Fire Station
- 🏠 Place of Worship
- ⚓ Marina
- ★ Police Department
- 👤 Public Place
- ★ High or Medium Risk Recognized Environmental Condition
- Historic Property
- Historic District
- Indiana Dunes National Lakeshore
- Indiana Dunes State Park
- Anticipated Permanent Property Acquisition
- Anticipated Temporary Property Acquisition
- Mix of Anticipated Permanent & Temporary Property Acquisition

Proposed Acquisition Label Classification

R# Residential	M# Municipal	U# NIPSCO
C# Commercial	H# INDOT	RR# Other Railroad
UR# Uneconomic Remnant	-U Uneconomic Remnant Associated with a Streetside Parcel	
 Full Acquisition	 Partial Acquisition	

AFFECTED ENVIRONMENT

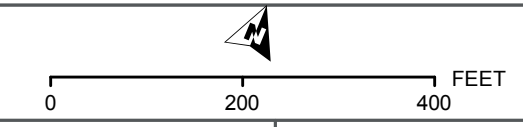

BACKGROUND SOURCE: ESRI, DIGITALGLOBE, GEOEYE, EARTHSTAR GEOGRAPHICS, CNES/AIRBUS DS, USDA, USGS, AEX, GETMAPPING, AEROGRIID, IGN, IGP, SWISSTOPO, AND THE GIS USER COMMUNITY
 DATA SOURCES: Environmental Systems Research Institute, Indiana Department of Environmental Management, Indiana Historic Sites and Structures Inventory, Northern Indiana Public Service Company, National Resource Commission, Northern Indiana Commuter Transportation District, U.S. National Park Service, U.S. Census Bureau, U.S. Geological Survey, U.S. Department of the Interior, U.S. Fish & Wildlife Service

NATURAL ENVIRONMENT

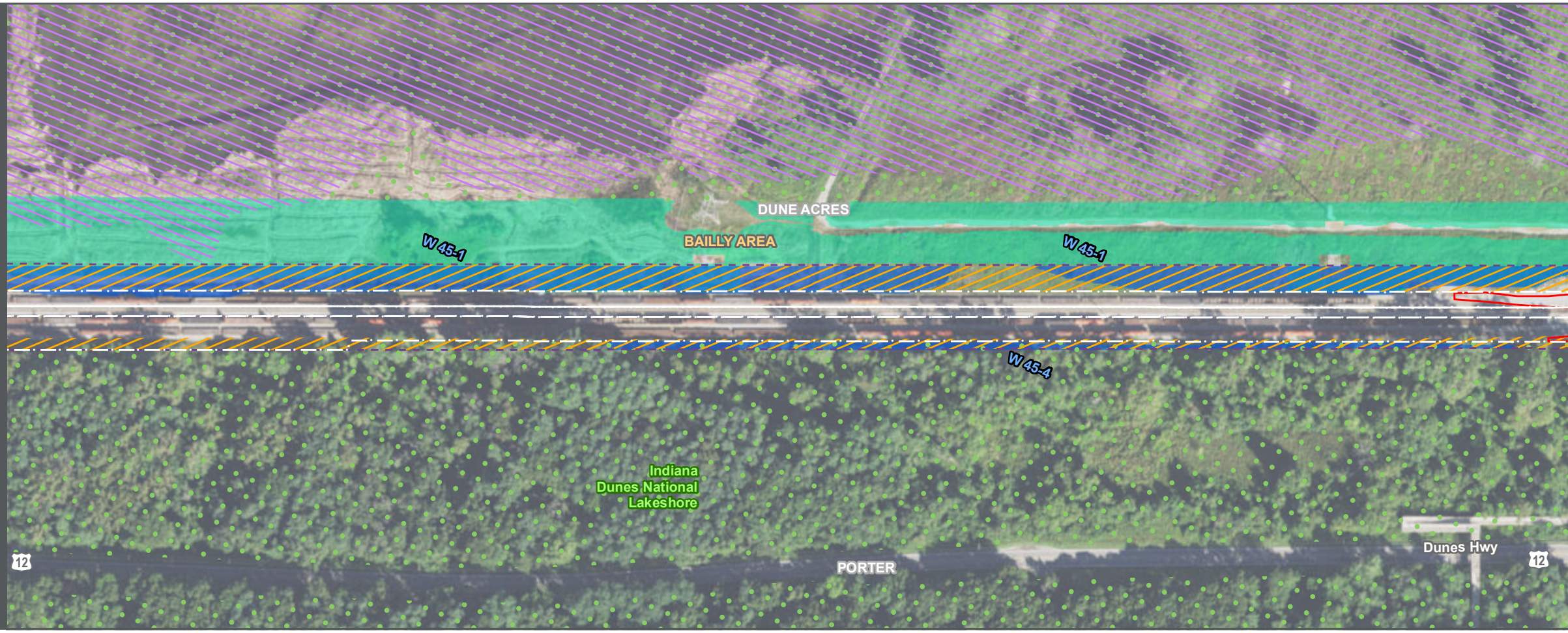

BUILT ENVIRONMENT

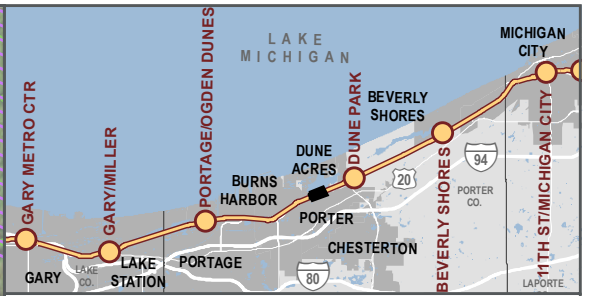

- Proposed Construction Footprint
 - Railroad Right-of-Way
 - Milepost
 - NICTD Station
 - Proposed New NICTD Bridge
 - P Proposed Station Parking
 - X Proposed Crossing Closure
 - Environmental Survey Boundary
 - Potential Threatened & Endangered Species Habitat
 - Potential Bat Roost Habitat
 - High-Quality Aquatic Resource
 - Aquatic Resource
 - NIPSCO Wetland
 - NWI Wetland
 - Stream
 - Existing Trail
 - Planned Trail
 - S School
 - F Fire Station
 - W Place of Worship
 - M Marina
 - P Police Department
 - C Public Place
 - ★ High or Medium Risk Recognized Environmental Condition
 - Historic Property
 - Historic District
 - Indiana Dunes National Lakeshore
 - Indiana Dunes State Park
 - Anticipated Permanent Property Acquisition
 - Anticipated Temporary Property Acquisition
 - Mix of Anticipated Permanent & Temporary Property Acquisition
- Proposed Acquisition Label Classification
- | | | |
|------------------------------------------------------------------------------------|-----------------------------------------------------------------------------------------------------------------------|--------------------------------------------------------------------------------|
| R# Residential | M# Municipal | U# NIPSCO |
| C# Commercial | H# INDOT | RR# Other Railroad |
| UR# Uneconomic Remnant | -U Uneconomic Remnant Associated with a Streetside Parcel | |
- Full Acquisition Partial Acquisition

AFFECTED ENVIRONMENT

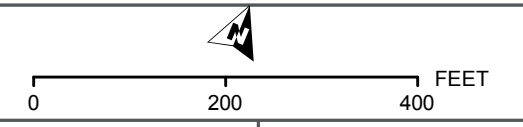

SHEET 31 OF 60
Data for reference only

BACKGROUND SOURCE: ESRI, DIGITALGLOBE, GEOEYE, EARTHSTAR GEOGRAPHICS, CNES/AIRBUS DS, USDA, USGS, AEX, GETMAPPING, AERGRID, IGN, IGP, SWISSTOPO, AND THE GIS USER COMMUNITY
DATA SOURCES: Environmental Systems Research Institute, Indiana Department of Environmental Management, Indiana Historic Sites and Structures Inventory, Northern Indiana Public Service Company, National Resource Commission, Northern Indiana Commuter Transportation District, U.S. National Park Service, U.S. Census Bureau, U.S. Geological Survey, U.S. Department of the Interior, U.S. Fish & Wildlife Service

NATURAL ENVIRONMENT

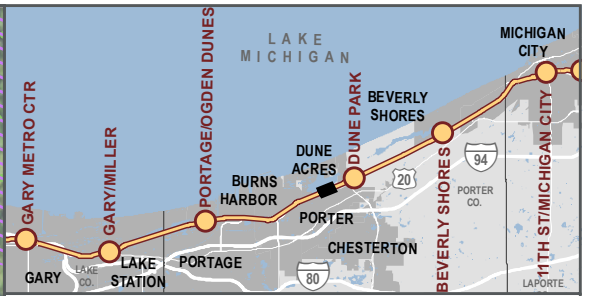
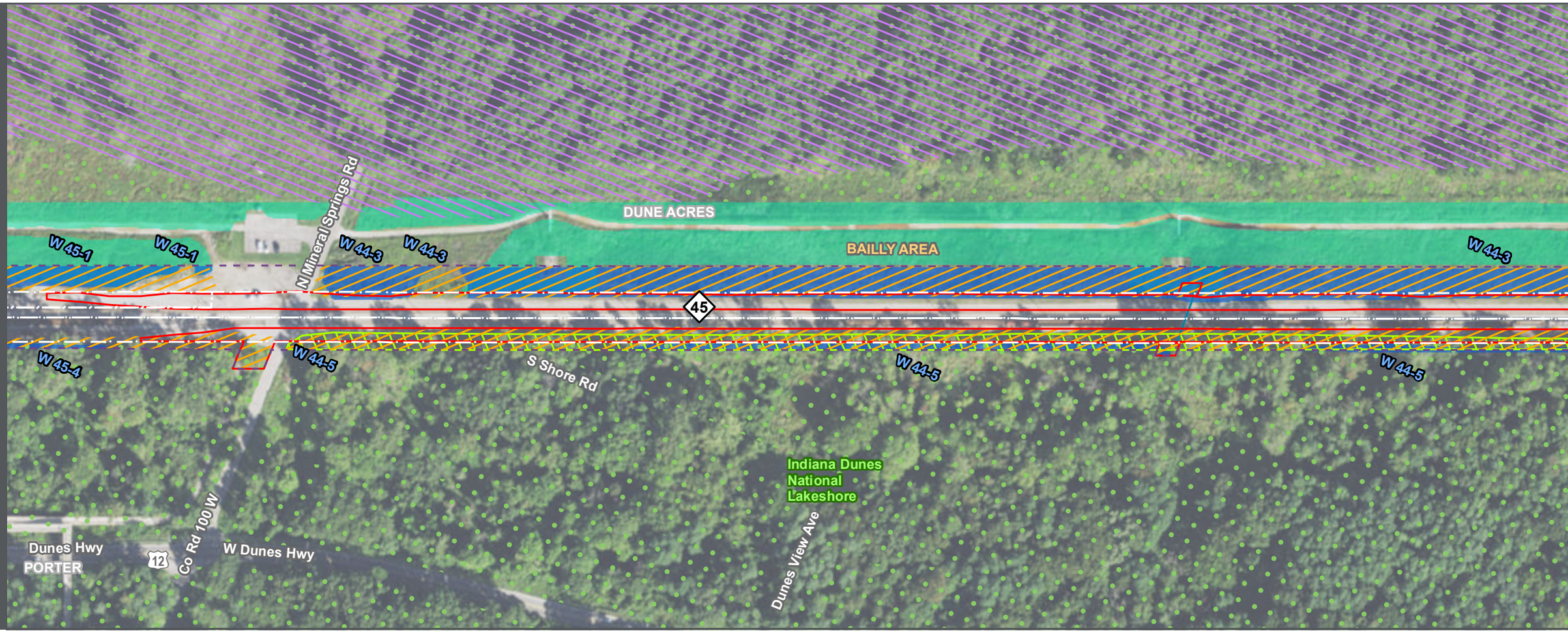

- Proposed Construction Footprint
 - Railroad Right-of-Way
 - Milepost
 - NICTD Station
 - Proposed New NICTD Bridge
 - P Proposed Station Parking
 - X Proposed Crossing Closure
 - Environmental Survey Boundary
 - Potential Threatened & Endangered Species Habitat
 - Potential Bat Roost Habitat
 - High-Quality Aquatic Resource
 - Aquatic Resource
 - 100-Year Floodplain
 - NIPSCO Wetland
 - NWI Wetland
 - Stream
 - Impaired Stream
 - Existing Trail
 - Planned Trail
 - 🏫 School
 - 🏠 Place of Worship
 - 👮 Police Department
 - 🌟 High or Medium Risk Recognized Environmental Condition
 - Historic Property
 - Historic District
 - Indiana Dunes National Lakeshore
 - Indiana Dunes State Park
 - Anticipated Permanent Property Acquisition
 - Anticipated Temporary Property Acquisition
 - Mix of Anticipated Permanent & Temporary Property Acquisition
- Proposed Acquisition Label Classification**
- | | | |
|------------------------------------------------------------------------------------|-----------------------------------------------------------------------------------------------------------------------|--------------------------------------------------------------------------------|
| R# Residential | M# Municipal | U# NIPSCO |
| C# Commercial | H# INDOT | RR# Other Railroad |
| UR# Uneconomic Remnant | -U Uneconomic Remnant Associated with a Streetside Parcel | |
- Full Acquisition Partial Acquisition

BUILT ENVIRONMENT

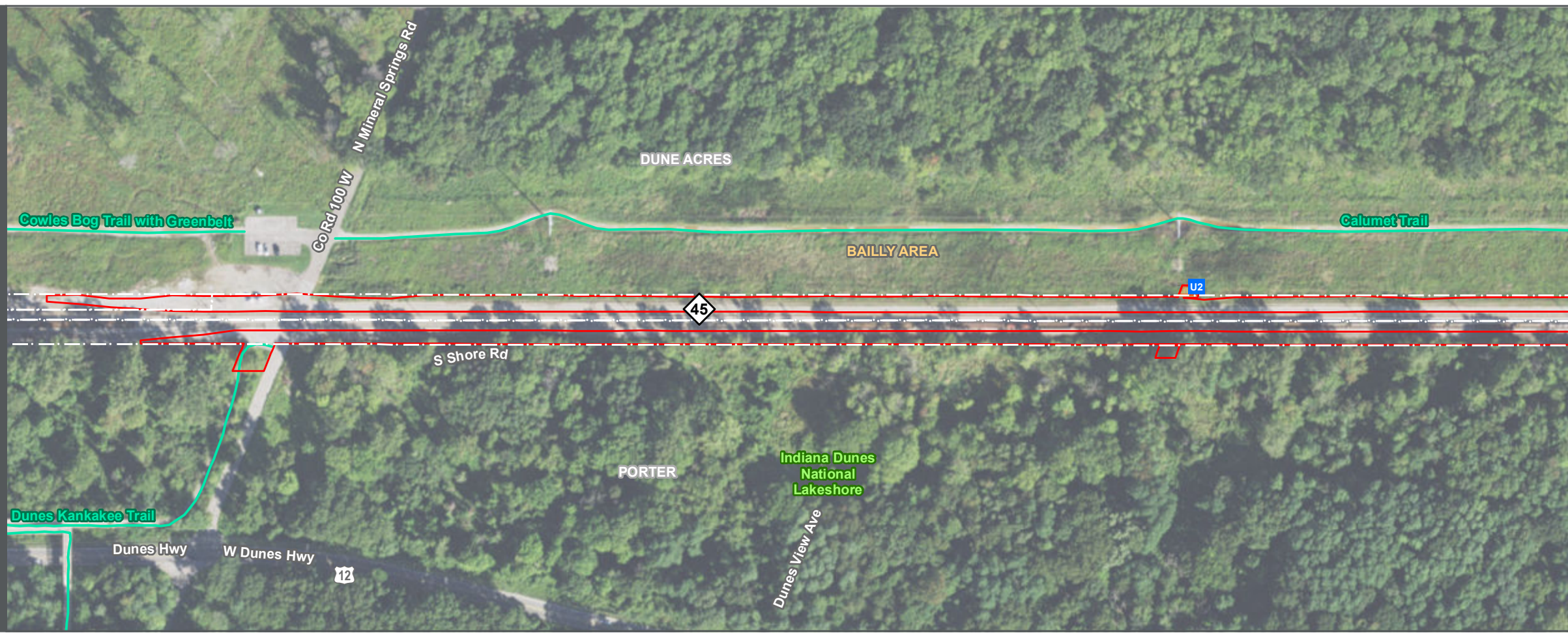

AFFECTED ENVIRONMENT

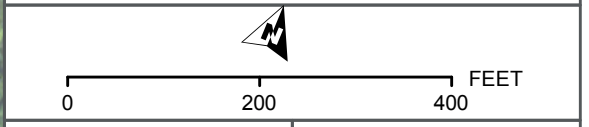

SHEET 32 OF 60
Data for reference only

BACKGROUND SOURCE: ESRI, DIGITALGLOBE, GEOEYE, EARTHSTAR GEOGRAPHICS, CNES/AIRBUS DS, USDA, USGS, AEX, GETMAPPING, AEROGRID, IGN, IGP, SWISSTOPO, AND THE GIS USER COMMUNITY
 DATA SOURCES: Environmental Systems Research Institute, Indiana Department of Environmental Management, Indiana Historic Sites and Structures Inventory, Northern Indiana Public Service Company, National Resource Commission, Northern Indiana Commuter Transportation District, U.S. National Park Service, U.S. Census Bureau, U.S. Geological Survey, U.S. Department of the Interior, U.S. Fish & Wildlife Service

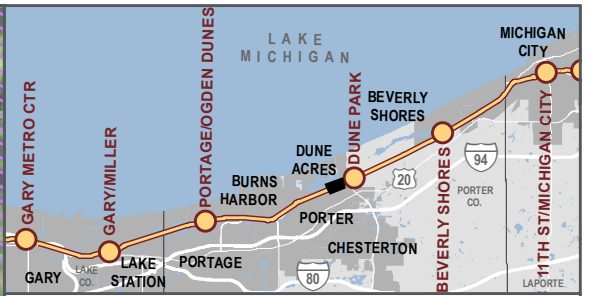
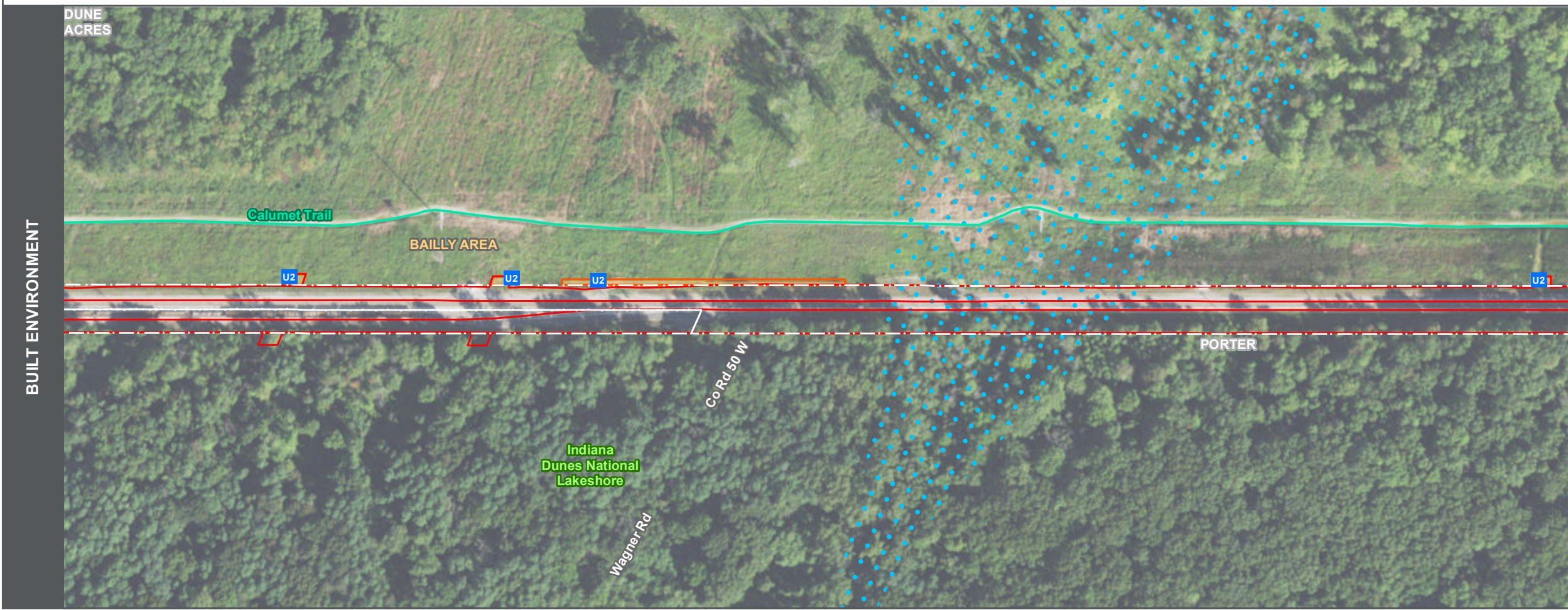
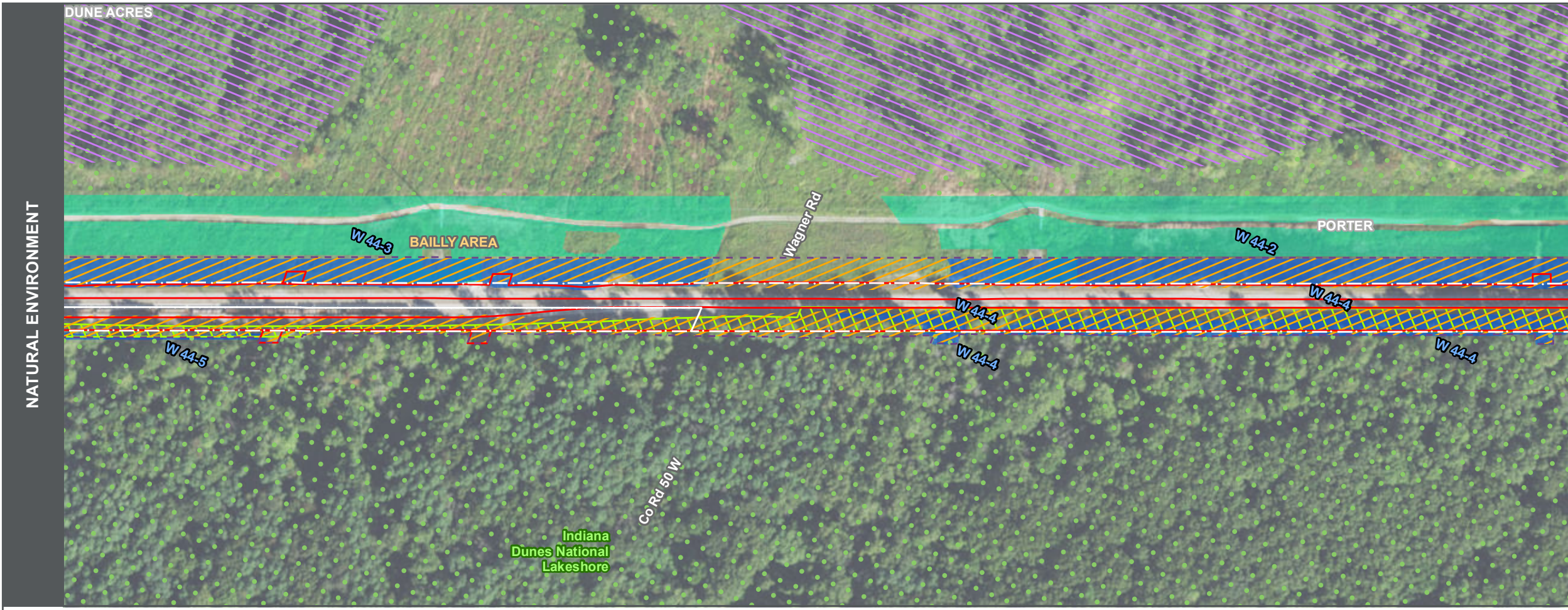

- Proposed Construction Footprint
 - Railroad Right-of-Way
 - Milepost
 - NICTD Station
 - Proposed New NICTD Bridge
 - P Proposed Station Parking
 - X Proposed Crossing Closure
 - Environmental Survey Boundary
 - Potential Threatened & Endangered Species Habitat
 - Potential Bat Roost Habitat
 - High-Quality Aquatic Resource
 - Aquatic Resource
 - 100-Year Floodplain
 - NIPSCO Wetland
 - NWI Wetland
 - Stream
 - Impaired Stream
 - Existing Trail
 - Planned Trail
 - 🏫 School
 - 🚒 Fire Station
 - 🕌 Place of Worship
 - ⚓ Marina
 - 👮 Police Department
 - 📍 Public Place
 - ★ High or Medium Risk Recognized Environmental Condition
 - Historic Property
 - Historic District
 - Indiana Dunes National Lakeshore
 - Indiana Dunes State Park
 - Anticipated Permanent Property Acquisition
 - Anticipated Temporary Property Acquisition
 - Mix of Anticipated Permanent & Temporary Property Acquisition
- Proposed Acquisition Label Classification**
- | | | |
|-----------------------------------------------------------------------------------------------------------|----------------------------------------------------------------------------------------------------------------------------------------------|-------------------------------------------------------------------------------------------------------|
| R# Residential | M# Municipal | U# NIPSCO |
| C# Commercial | H# INDOT | RR# Other Railroad |
| UR# Uneconomic Remnant | -U Uneconomic Remnant Associated with a Streetside Parcel | |
- Full Acquisition
 Partial Acquisition

AFFECTED ENVIRONMENT

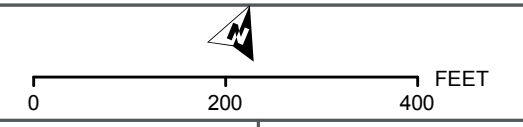

BACKGROUND SOURCE: ESRI, DIGITALGLOBE, GEOEYE, EARTHSTAR GEOGRAPHICS, CNES/AIRBUS DS, USDA, USGS, AEX, GETMAPPING, AEROGRIID, IGN, IGP, SWISSTOPO, AND THE GIS USER COMMUNITY
DATA SOURCES: Environmental Systems Research Institute, Indiana Department of Environmental Management, Indiana Historic Sites and Structures Inventory, Northern Indiana Public Service Company, National Resource Commission, Northern Indiana Commuter Transportation District, U.S. National Park Service, U.S. Census Bureau, U.S. Geological Survey, U.S. Department of the Interior, U.S. Fish & Wildlife Service

NATURAL ENVIRONMENT

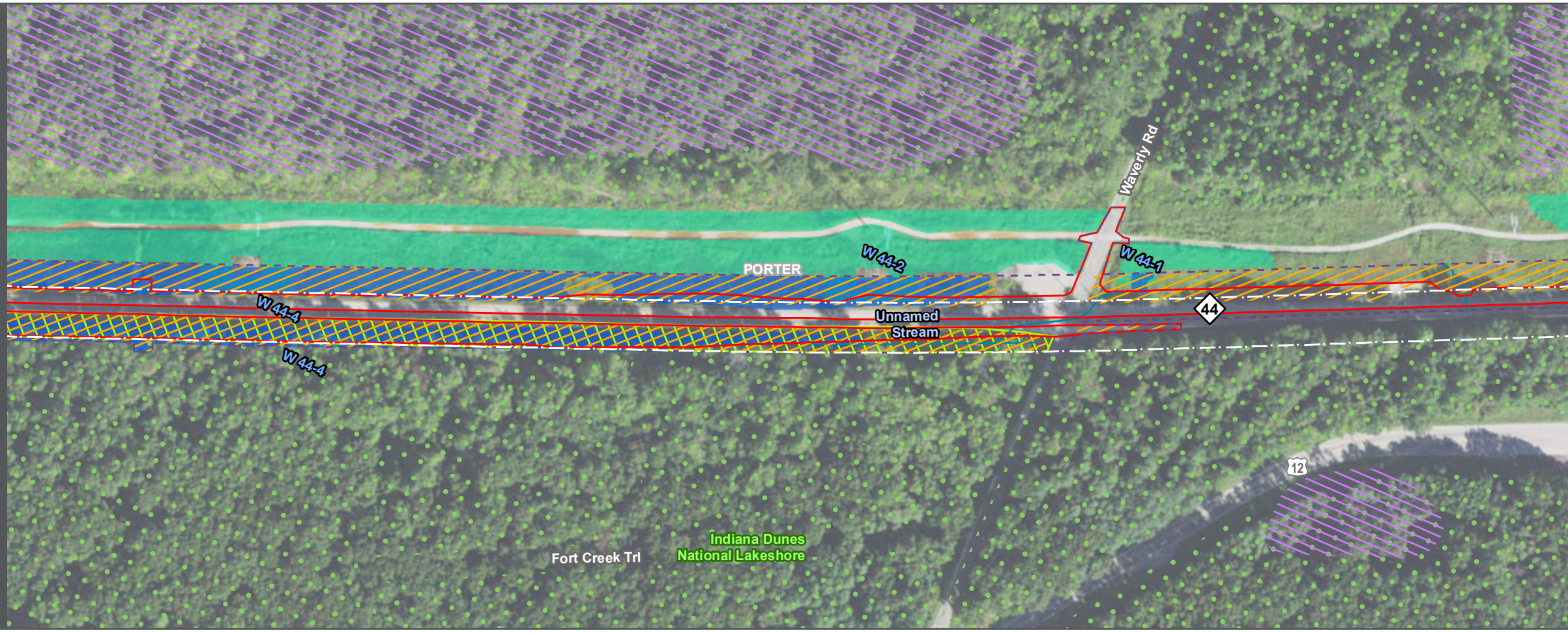

BUILT ENVIRONMENT

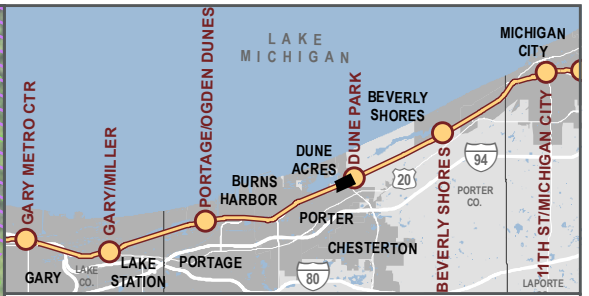
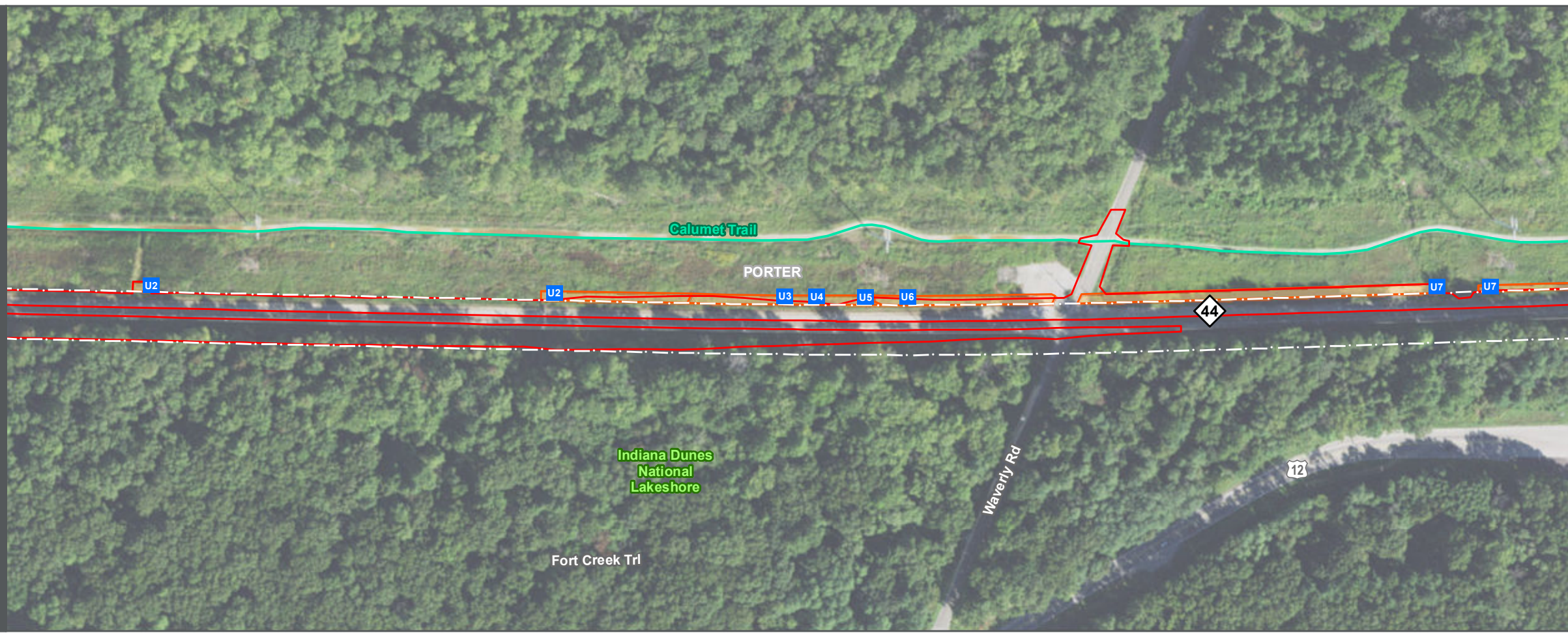

- Proposed Construction Footprint
 - Railroad Right-of-Way
 - Milepost
 - NICTD Station
 - Proposed New NICTD Bridge
 - P Proposed Station Parking
 - X Proposed Crossing Closure
 - Environmental Survey Boundary
 - Potential Threatened & Endangered Species Habitat
 - Potential Bat Roost Habitat
 - High-Quality Aquatic Resource
 - Aquatic Resource
 - 100-Year Floodplain
 - NIPSCO Wetland
 - NWI Wetland
 - Stream
 - Impaired Stream
 - Existing Trail
 - Planned Trail
 - 🏫 School
 - 🏠 Place of Worship
 - 👮 Police Department
 - 🌟 High or Medium Risk Recognized Environmental Condition
 - Historic Property
 - Historic District
 - Indiana Dunes National Lakeshore
 - Indiana Dunes State Park
 - Anticipated Permanent Property Acquisition
 - Anticipated Temporary Property Acquisition
 - Mix of Anticipated Permanent & Temporary Property Acquisition
- Proposed Acquisition Label Classification
- | | | |
|--------------------------------------------------------------------------------------------------------------------------------------|----------------------------------------------------------------------------------------------------------------------------------------|--------------------------------------------------------------------------------|
| R# Residential | M# Municipal | U# NIPSCO |
| C# Commercial | H# INDOT | RR# Other Railroad |
| UR# Uneconomic Remnant | -U Uneconomic Remnant Associated with a Streetside Parcel | |
| Full Acquisition | Partial Acquisition | |

AFFECTED ENVIRONMENT

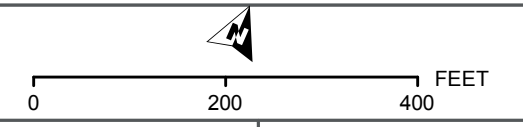

SHEET 34 OF 60
Data for reference only

BACKGROUND SOURCE: ESRI, DIGITALGLOBE, GEOEYE, EARTHSTAR GEOGRAPHICS, CNES/AIRBUS DS, USDA, USGS, AEX, GETMAPPING, AEROGRIID, IGM, IGP, SWISSTOPO, AND THE GIS USER COMMUNITY
DATA SOURCES: Environmental Systems Research Institute, Indiana Department of Environmental Management, Indiana Historic Sites and Structures Inventory, Northern Indiana Public Service Company, National Resource Commission, Northern Indiana Commuter Transportation District, U.S. National Park Service, U.S. Census Bureau, U.S. Geological Survey, U.S. Department of the Interior, U.S. Fish & Wildlife Service

NATURAL ENVIRONMENT

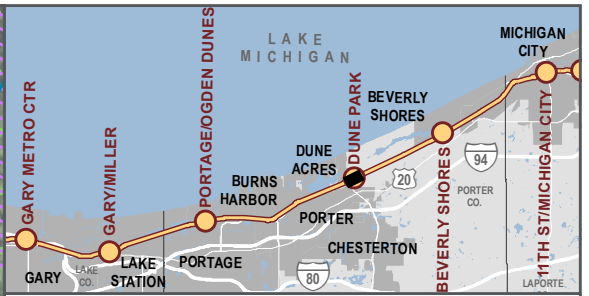
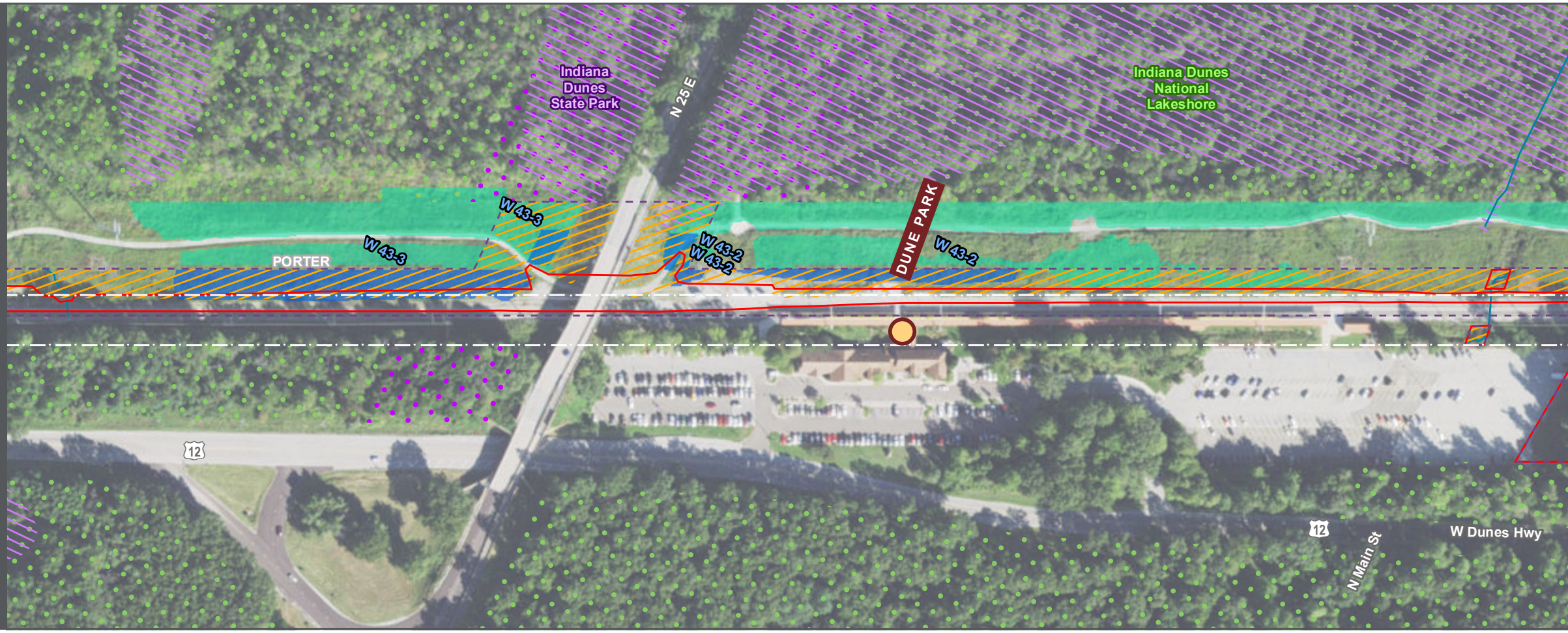

- Proposed Construction Footprint
- Railroad Right-of-Way
- Milepost
- NICTD Station
- Proposed New NICTD Bridge
- P Proposed Station Parking
- X Proposed Crossing Closure
- Environmental Survey Boundary
- Potential Threatened & Endangered Species Habitat
- Potential Bat Roost Habitat
- High-Quality Aquatic Resource
- Aquatic Resource
- 100-Year Floodplain
- NIPSCO Wetland
- NWI Wetland
- Stream
- Impaired Stream
- Existing Trail
- Planned Trail
- 🏫 School
- 🏠 Place of Worship
- 👮 Police Department
- 🌟 High or Medium Risk Recognized Environmental Condition
- Historic Property
- Historic District
- Indiana Dunes National Lakeshore
- Indiana Dunes State Park
- Anticipated Permanent Property Acquisition
- Anticipated Temporary Property Acquisition
- Mix of Anticipated Permanent & Temporary Property Acquisition

BUILT ENVIRONMENT



- Proposed Acquisition Label Classification
- R# Residential
 - M# Municipal
 - U# NIPSCO
 - C# Commercial
 - H# INDOT
 - RR# Other Railroad
 - UR# Uneconomic Remnant
 - U Uneconomic Remnant Associated with a Streetside Parcel
 - Full Acquisition
 - Partial Acquisition

AFFECTED ENVIRONMENT

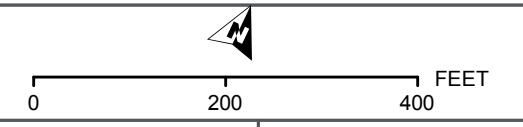

SHEET 35 OF 60
Data for reference only

BACKGROUND SOURCE: ESRI, DIGITALGLOBE, GEOEYE, EARTHSTAR GEOGRAPHICS, CNES/AIRBUS DS, USDA, USGS, AEX, GETMAPPING, AEROGRIID, IGN, IGP, SWISSTOPO, AND THE GIS USER COMMUNITY
DATA SOURCES: Environmental Systems Research Institute, Indiana Department of Environmental Management, Indiana Historic Sites and Structures Inventory, Northern Indiana Public Service Company, National Resource Commission, Northern Indiana Commuter Transportation District, U.S. National Park Service, U.S. Census Bureau, U.S. Geological Survey, U.S. Department of the Interior, U.S. Fish & Wildlife Service

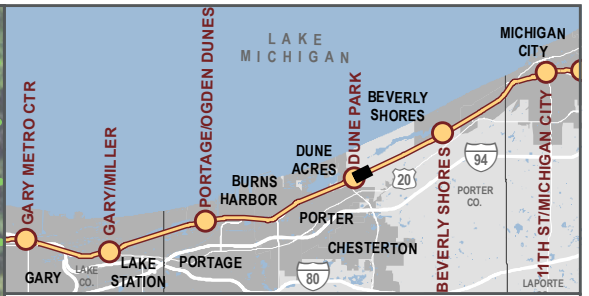
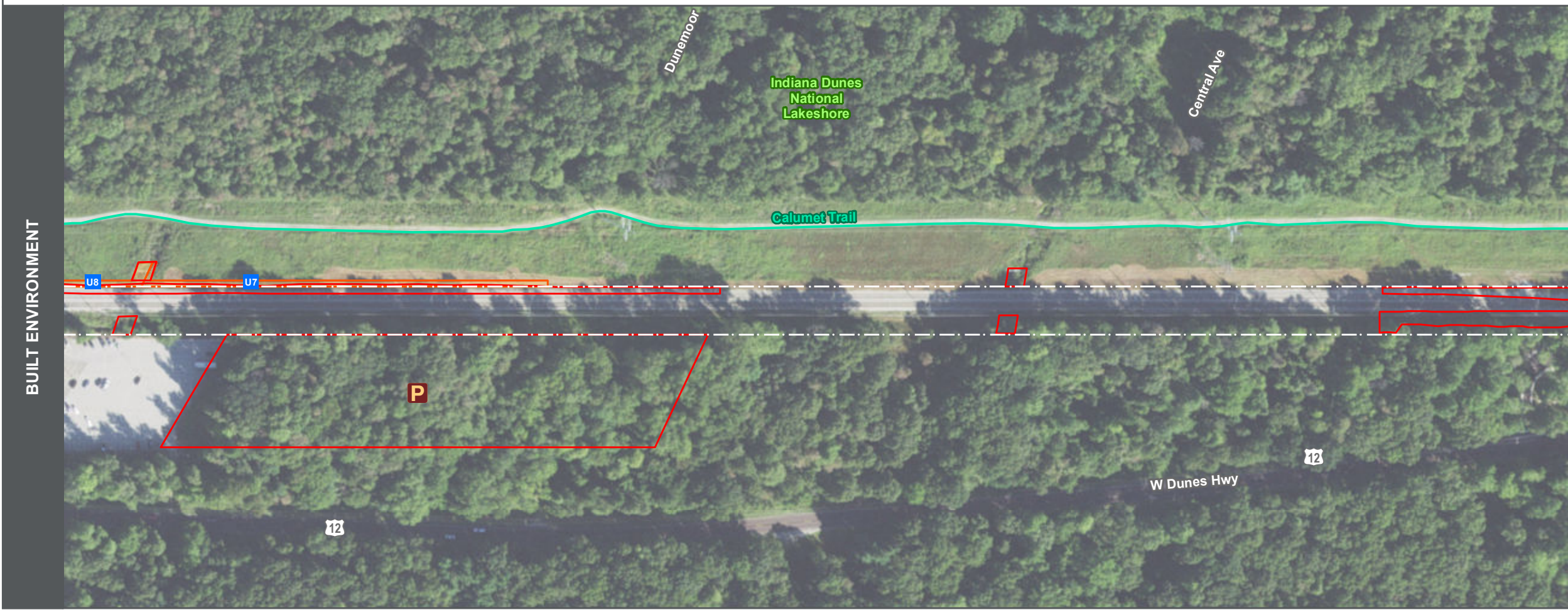
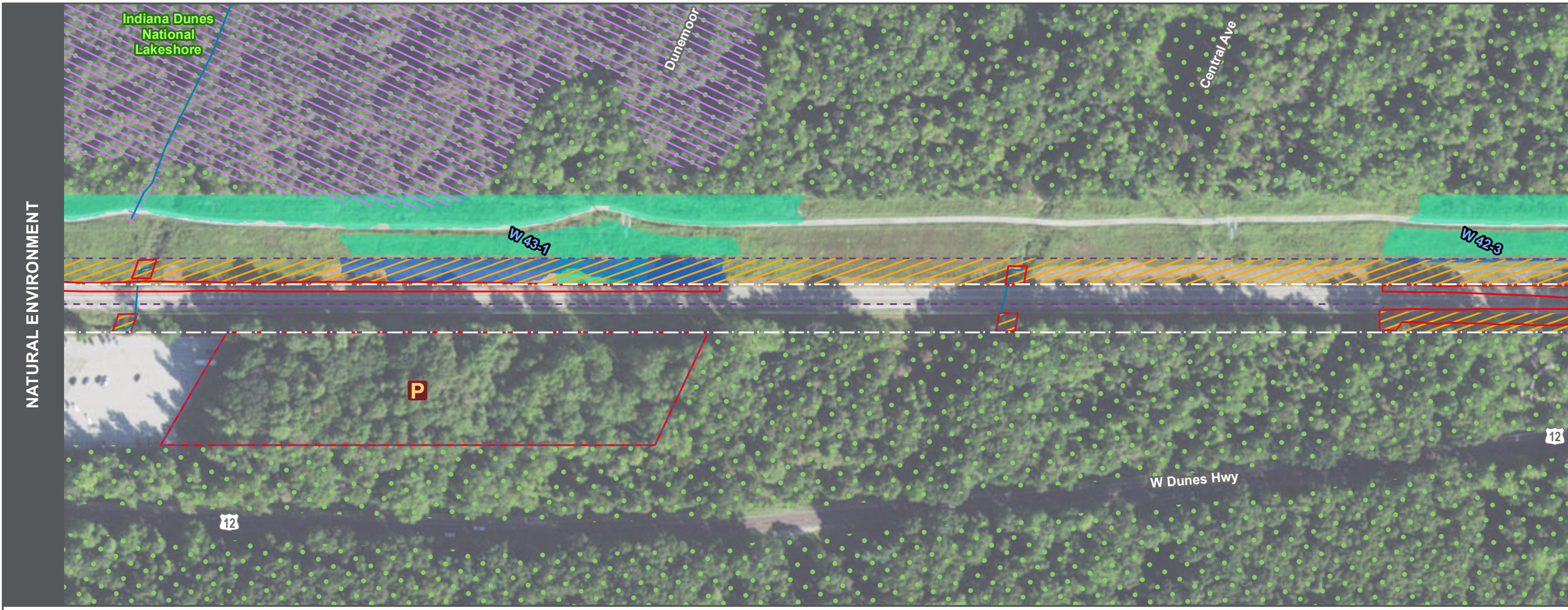

- Proposed Construction Footprint
- Railroad Right-of-Way
- Milepost
- NICTD Station
- Proposed New NICTD Bridge
- P Proposed Station Parking
- X Proposed Crossing Closure
- Environmental Survey Boundary
- Potential Threatened & Endangered Species Habitat
- Potential Bat Roost Habitat
- High-Quality Aquatic Resource
- Aquatic Resource
- NIPSCO Wetland
- NWI Wetland
- Stream
- Existing Trail
- Planned Trail
- School
- Place of Worship
- Police Department
- High or Medium Risk Recognized Environmental Condition
- Historic Property
- Historic District
- Indiana Dunes National Lakeshore
- Indiana Dunes State Park
- Anticipated Permanent Property Acquisition
- Anticipated Temporary Property Acquisition
- Mix of Anticipated Permanent & Temporary Property Acquisition
- R# Residential
- M# Municipal
- U# NIPSCO
- C# Commercial
- H# INDOT
- RR# Other Railroad
- UR# Uneconomic Remnant
- U Uneconomic Remnant Associated with a Streetside Parcel
- Full Acquisition
- Partial Acquisition

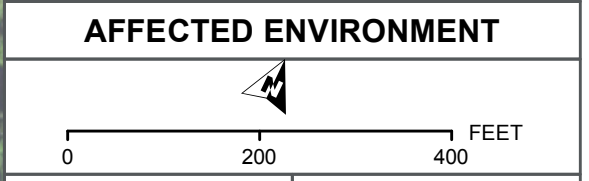

SHEET 36 OF 60
Data for reference only

BACKGROUND SOURCE: ESRI, DIGITALGLOBE, GEOEYE, EARTHSTAR GEOGRAPHICS, CNES/AIRBUS DS, USDA, USGS, AEX, GETMAPPING, AEROGRID, IGN, IGP, SWISSTOPO, AND THE GIS USER COMMUNITY
 DATA SOURCES: Environmental Systems Research Institute, Indiana Department of Environmental Management, Indiana Historic Sites and Structures Inventory, Northern Indiana Public Service Company, National Resource Commission, Northern Indiana Commuter Transportation District, U.S. National Park Service, U.S. Census Bureau, U.S. Geological Survey, U.S. Department of the Interior, U.S. Fish & Wildlife Service

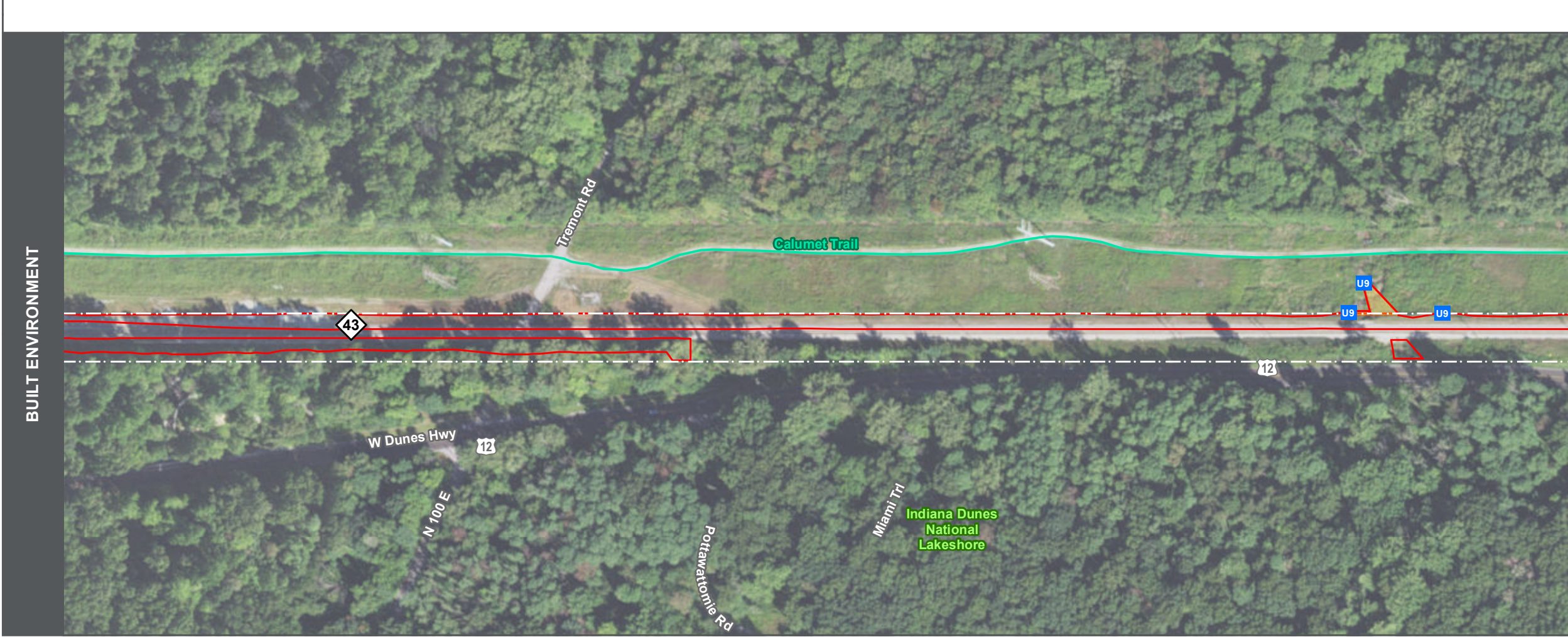
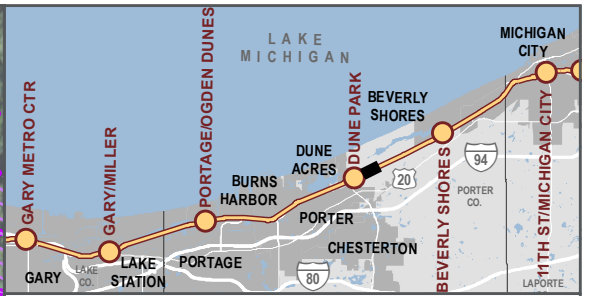

- Proposed Construction Footprint
- Railroad Right-of-Way
- Milepost
- Proposed New NICTD Bridge
- P Proposed Station Parking
- X Proposed Crossing Closure
- Environmental Survey Boundary
- Potential Threatened & Endangered Species Habitat
- Potential Bat Roost Habitat
- High-Quality Aquatic Resource
- Aquatic Resource
- NIPSCO Wetland
- NWI Wetland
- Stream
- Existing Trail
- Planned Trail
- School
- Place of Worship
- Police Department
- High or Medium Risk Recognized Environmental Condition
- Historic Property
- Historic District
- Indiana Dunes National Lakeshore
- Indiana Dunes State Park
- Anticipated Permanent Property Acquisition
- Anticipated Temporary Property Acquisition
- Mix of Anticipated Permanent & Temporary Property Acquisition
- R# Residential
- M# Municipal
- U# NIPSCO
- C# Commercial
- H# INDOT
- RR# Other Railroad
- UR# Uneconomic Remnant
- U Uneconomic Remnant Associated with a Streetside Parcel
- Full Acquisition
- Partial Acquisition

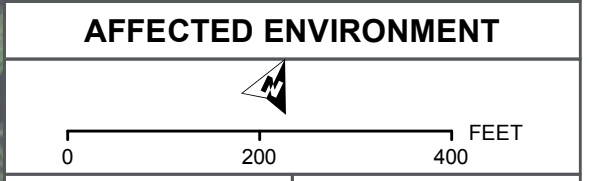

SHEET 37 OF 60
Data for reference only

BACKGROUND SOURCE: ESRI, DIGITALGLOBE, GEOEYE, EARTHSTAR GEOGRAPHICS, CNES/AIRBUS DS, USGS, AEX, GETMAPPING, AERGRID, IGP, SWISSTOPO, AND THE GIS USER COMMUNITY
 DATA SOURCES: Environmental Systems Research Institute, Indiana Department of Environmental Management, Indiana Historic Sites and Structures Inventory, Northern Indiana Public Service Company, National Resource Commission, Northern Indiana Commuter Transportation District, U.S. National Park Service, U.S. Census Bureau, U.S. Geological Survey, U.S. Department of the Interior, U.S. Fish & Wildlife Service

NATURAL ENVIRONMENT

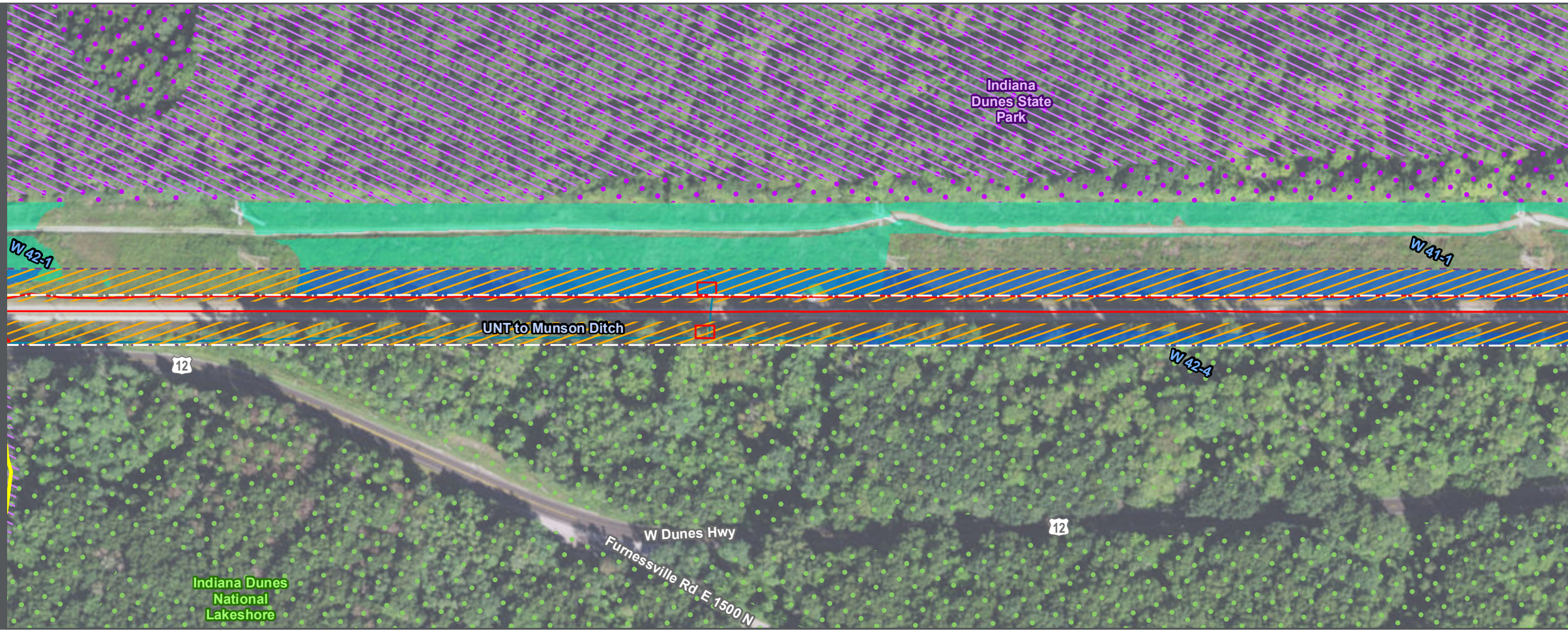

BUILT ENVIRONMENT

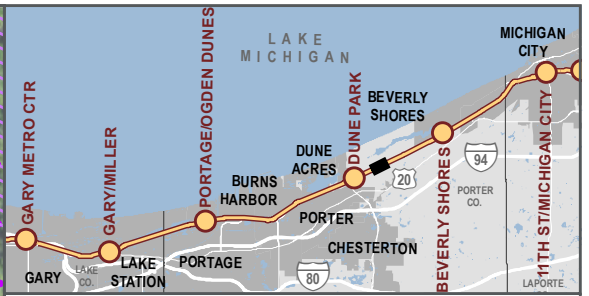
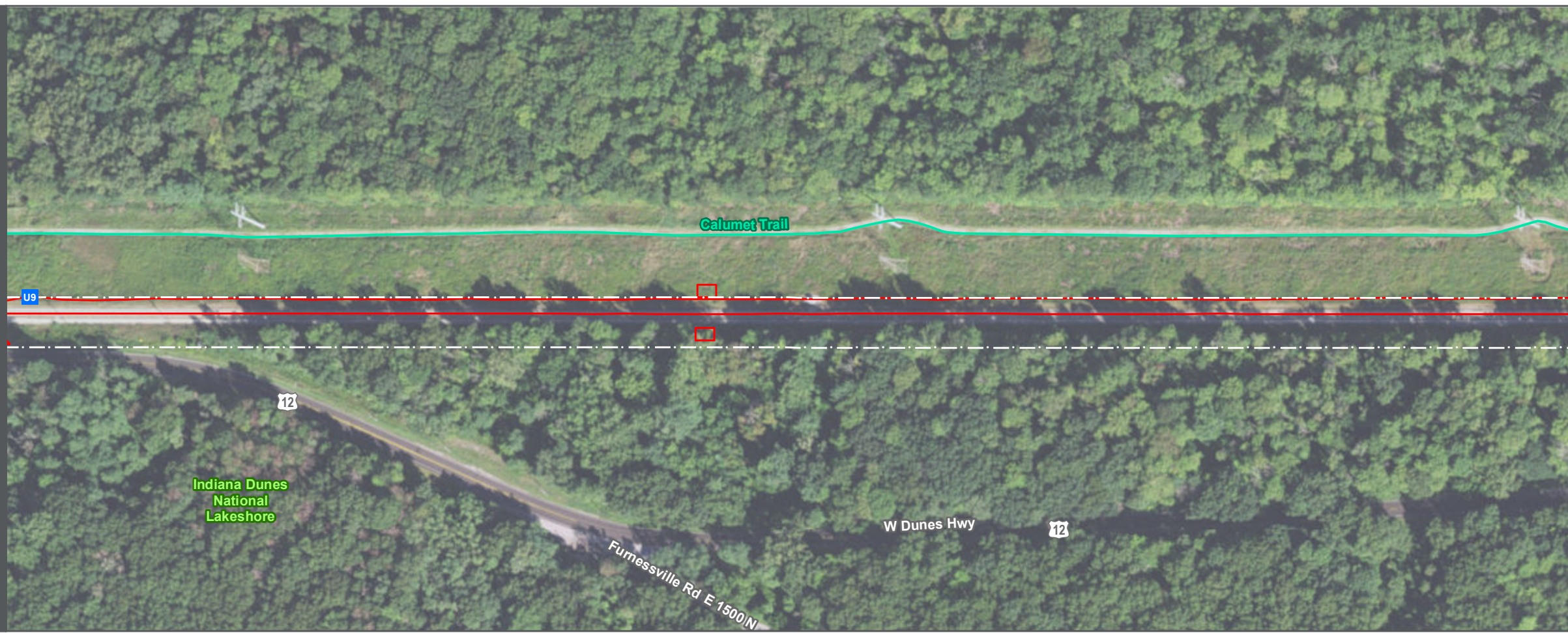

- Proposed Construction Footprint
 - Railroad Right-of-Way
 - Milepost
 - NICTD Station
 - Proposed New NICTD Bridge
 - P Proposed Station Parking
 - X Proposed Crossing Closure
 - Environmental Survey Boundary
 - Potential Threatened & Endangered Species Habitat
 - Potential Bat Roost Habitat
 - High-Quality Aquatic Resource
 - Aquatic Resource
 - 100-Year Floodplain
 - NIPSCO Wetland
 - NWI Wetland
 - Stream
 - Impaired Stream
 - Existing Trail
 - Planned Trail
 - 🏫 School
 - 🏠 Fire Station
 - 🏛️ Place of Worship
 - 🚢 Marina
 - 👮 Police Department
 - 👤 Public Place
 - ★ High or Medium Risk Recognized Environmental Condition
 - 🏠 Historic Property
 - Historic District
 - Indiana Dunes National Lakeshore
 - Indiana Dunes State Park
 - Anticipated Permanent Property Acquisition
 - Anticipated Temporary Property Acquisition
 - Mix of Anticipated Permanent & Temporary Property Acquisition
- Proposed Acquisition Label Classification
- | | | |
|-------------------------------------------------------------------------------------------------------------------|-----------------------------------------------------------------------------------------------------------------------|--------------------------------------------------------------------------------|
| R# Residential | M# Municipal | U# NIPSCO |
| C# Commercial | H# INDOT | RR# Other Railroad |
| UR# Uneconomic Remnant | -U Uneconomic Remnant Associated with a Streetside Parcel | |
| Full Acquisition | Partial Acquisition | |

AFFECTED ENVIRONMENT

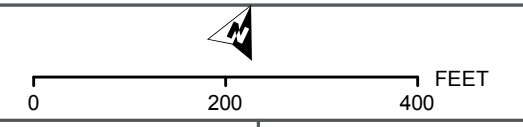

BACKGROUND SOURCE: ESRI, DIGITALGLOBE, GEOEYE, EARTHSTAR GEOGRAPHICS, CNES/AIRBUS DS, USDA, USGS, AEX, GETMAPPING, AEROGIRD, IGM, IGP, SWISSTOPO, AND THE GIS USER COMMUNITY
DATA SOURCES: Environmental Systems Research Institute, Indiana Department of Environmental Management, Indiana Historic Sites and Structures Inventory, Northern Indiana Public Service Company, National Resource Commission, Northern Indiana Commuter Transportation District, U.S. National Park Service, U.S. Census Bureau, U.S. Geological Survey, U.S. Department of the Interior, U.S. Fish & Wildlife Service

NATURAL ENVIRONMENT

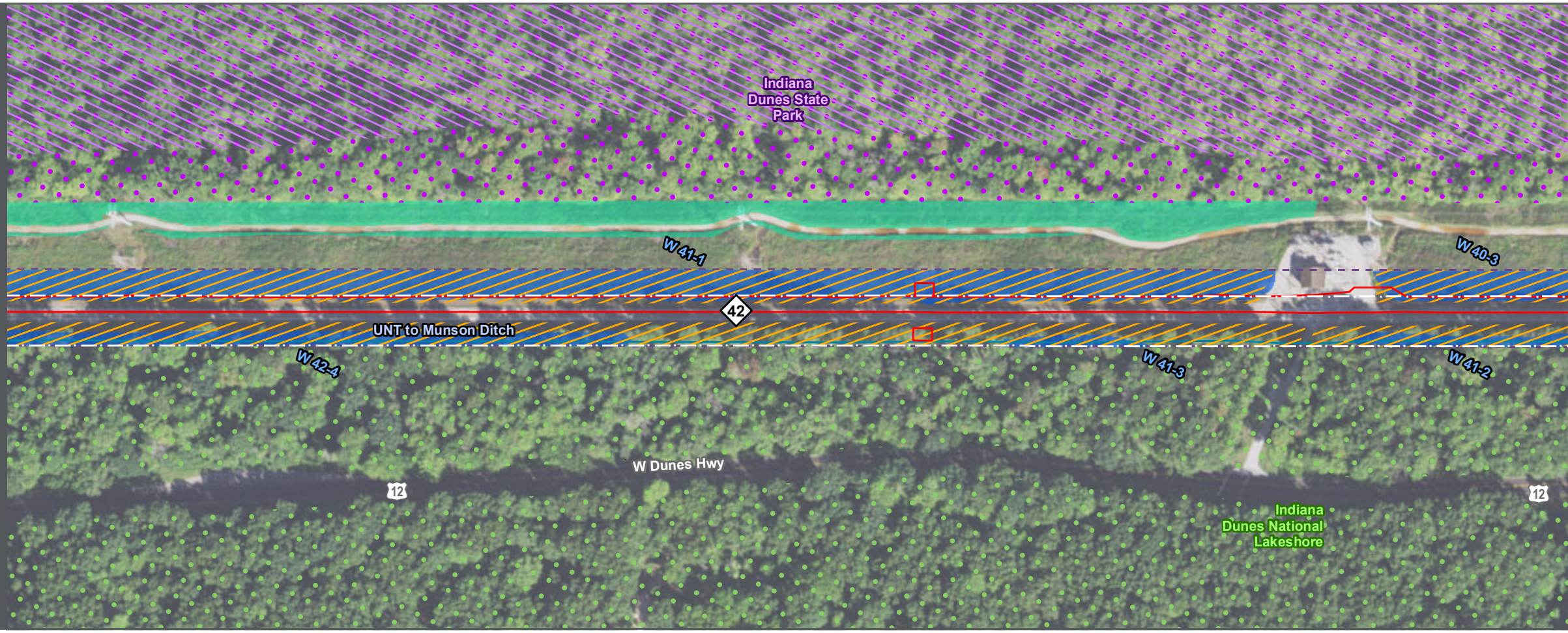

BUILT ENVIRONMENT

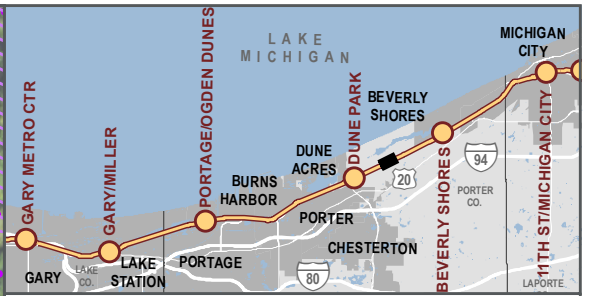
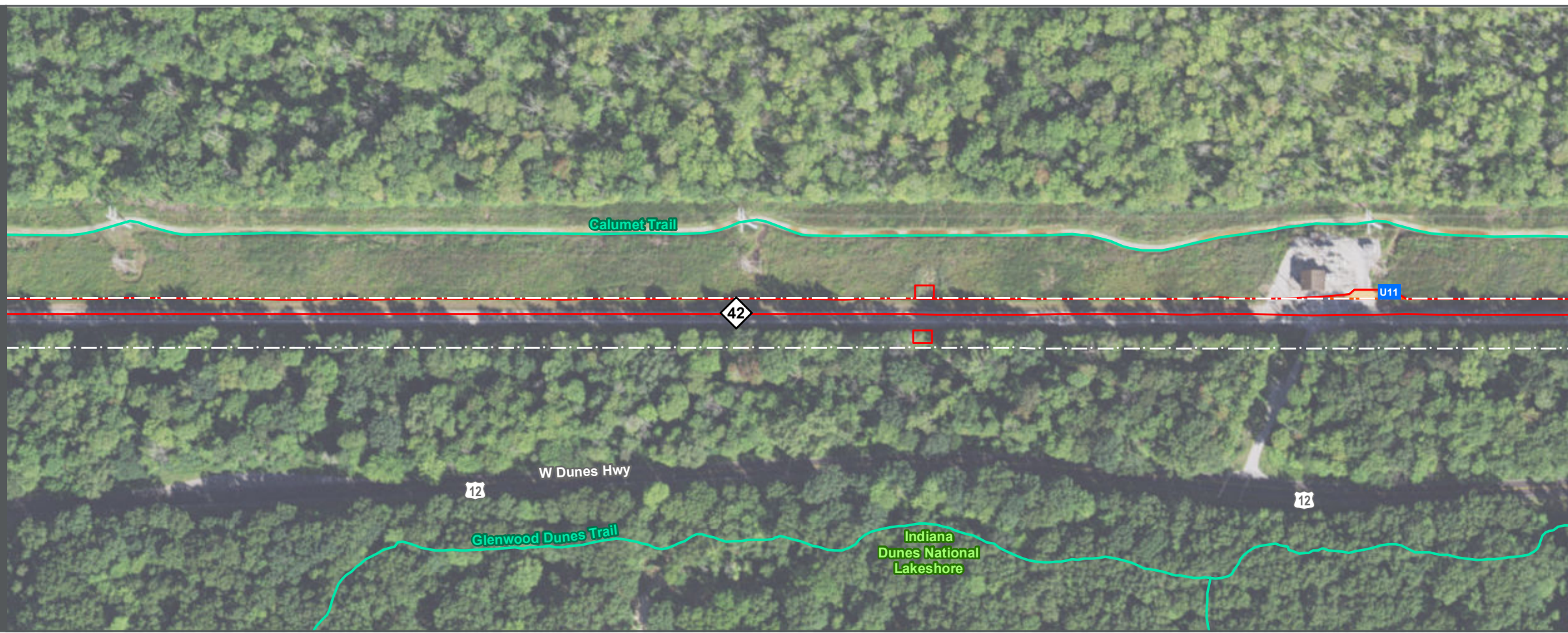

- Proposed Construction Footprint
 - Railroad Right-of-Way
 - Milepost
 - Proposed New NICTD Bridge
 - Proposed Station Parking
 - Proposed Crossing Closure
 - Environmental Survey Boundary
 - Potential Threatened & Endangered Species Habitat
 - Potential Bat Roost Habitat
 - High-Quality Aquatic Resource
 - Aquatic Resource
 - 100-Year Floodplain
 - NIPSCO Wetland
 - NWI Wetland
 - Stream
 - Impaired Stream
 - Existing Trail
 - Planned Trail
 - 🏫 School
 - 🏠 Place of Worship
 - 👮 Police Department
 - 🌟 High or Medium Risk Recognized Environmental Condition
 - Historic Property
 - Historic District
 - Indiana Dunes National Lakeshore
 - Indiana Dunes State Park
 - Anticipated Permanent Property Acquisition
 - Anticipated Temporary Property Acquisition
 - Mix of Anticipated Permanent & Temporary Property Acquisition
- Proposed Acquisition Label Classification
- | | | |
|--------------------------------------------------------------------------------------------------------------------------------------|----------------------------------------------------------------------------------------------------------------------------------------|--------------------------------------------------------------------------------|
| R# Residential | M# Municipal | U# NIPSCO |
| C# Commercial | H# INDOT | RR# Other Railroad |
| UR# Uneconomic Remnant | -U Uneconomic Remnant Associated with a Streetside Parcel | |
| Full Acquisition | Partial Acquisition | |

AFFECTED ENVIRONMENT

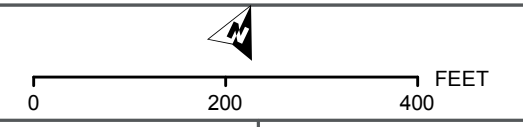

SHEET 39 OF 60
Data for reference only

BACKGROUND SOURCE: ESRI, DIGITALGLOBE, GEOEYE, EARTHSTAR GEOGRAPHICS, CNES/AIRBUS DS, USDA, USGS, AEX, GETMAPPING, AEROGRIID, IGN, IGP, SWISSTOPO, AND THE GIS USER COMMUNITY
DATA SOURCES: Environmental Systems Research Institute, Indiana Department of Environmental Management, Indiana Historic Sites and Structures Inventory, Northern Indiana Public Service Company, National Resource Commission, Northern Indiana Commuter Transportation District, U.S. National Park Service, U.S. Census Bureau, U.S. Geological Survey, U.S. Department of the Interior, U.S. Fish & Wildlife Service

NATURAL ENVIRONMENT

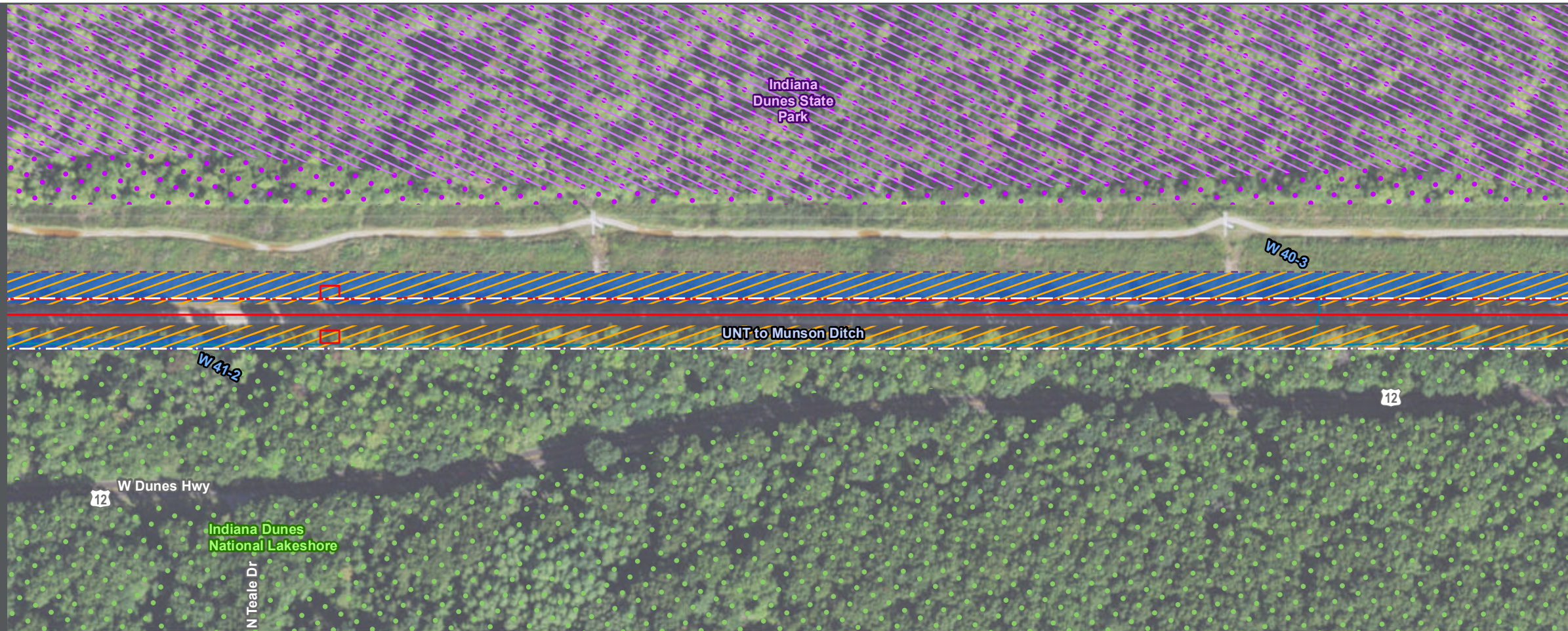

BUILT ENVIRONMENT

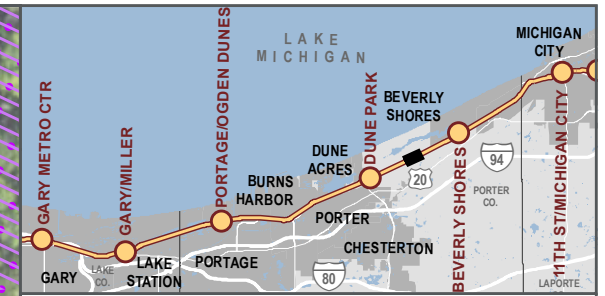

- Proposed Construction Footprint
- Railroad Right-of-Way
- Milepost
- Proposed New NICTD Bridge
- Proposed Station Parking
- Proposed Crossing Closure
- Environmental Survey Boundary
- Potential Threatened & Endangered Species Habitat
- Potential Bat Roost Habitat
- High-Quality Aquatic Resource
- Aquatic Resource
- NIPSCO Wetland
- NWI Wetland
- Stream
- Existing Trail
- Planned Trail
- School
- Place of Worship
- Police Department
- High or Medium Risk Recognized Environmental Condition
- Historic Property
- Historic District
- Indiana Dunes National Lakeshore
- Indiana Dunes State Park
- Anticipated Permanent Property Acquisition
- Anticipated Temporary Property Acquisition
- Mix of Anticipated Permanent & Temporary Property Acquisition
- R# Residential
- M# Municipal
- U# NIPSCO
- C# Commercial
- H# INDOT
- RR# Other Railroad
- UR# Uneconomic Remnant
- U Uneconomic Remnant Associated with a Streetside Parcel
- Full Acquisition
- Partial Acquisition

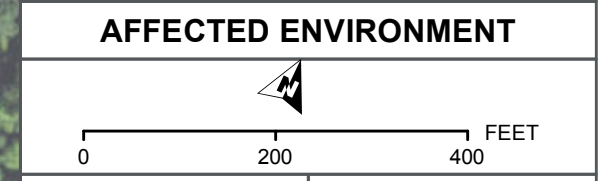

SHEET 40 OF 60
Data for reference only

BACKGROUND SOURCE: ESRI, DIGITALGLOBE, GEOEYE, EARTHSTAR GEOGRAPHICS, CNES/AIRBUS DS, USDA, USGS, AEX, GETMAPPING, AERGRID, IGN, IGP, SWISSTOPO, AND THE GIS USER COMMUNITY
 DATA SOURCES: Environmental Systems Research Institute, Indiana Department of Environmental Management, Indiana Historic Sites and Structures Inventory, Northern Indiana Public Service Company, National Resource Commission, Northern Indiana Commuter Transportation District, U.S. National Park Service, U.S. Census Bureau, U.S. Geological Survey, U.S. Department of the Interior, U.S. Fish & Wildlife Service

NATURAL ENVIRONMENT

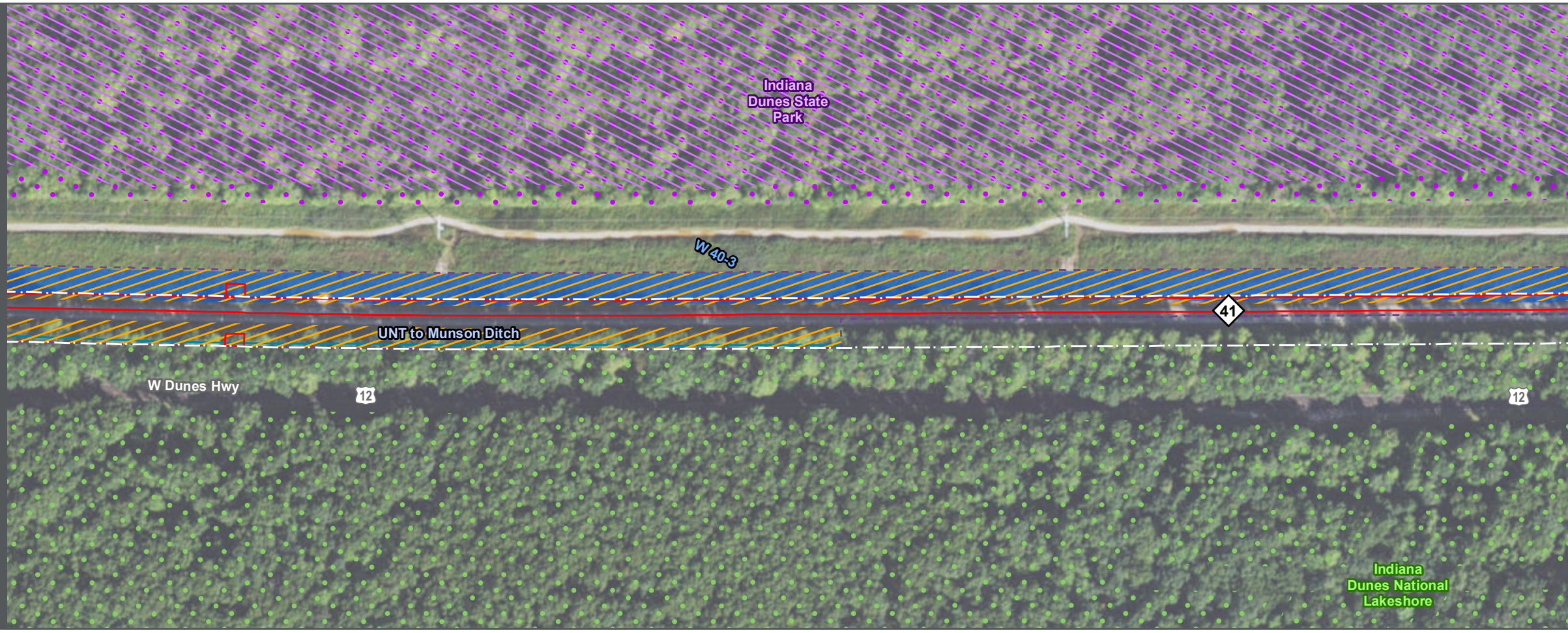

BUILT ENVIRONMENT

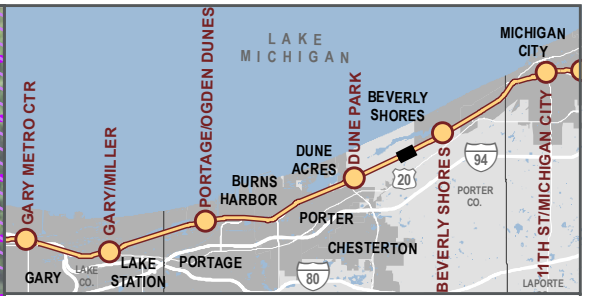
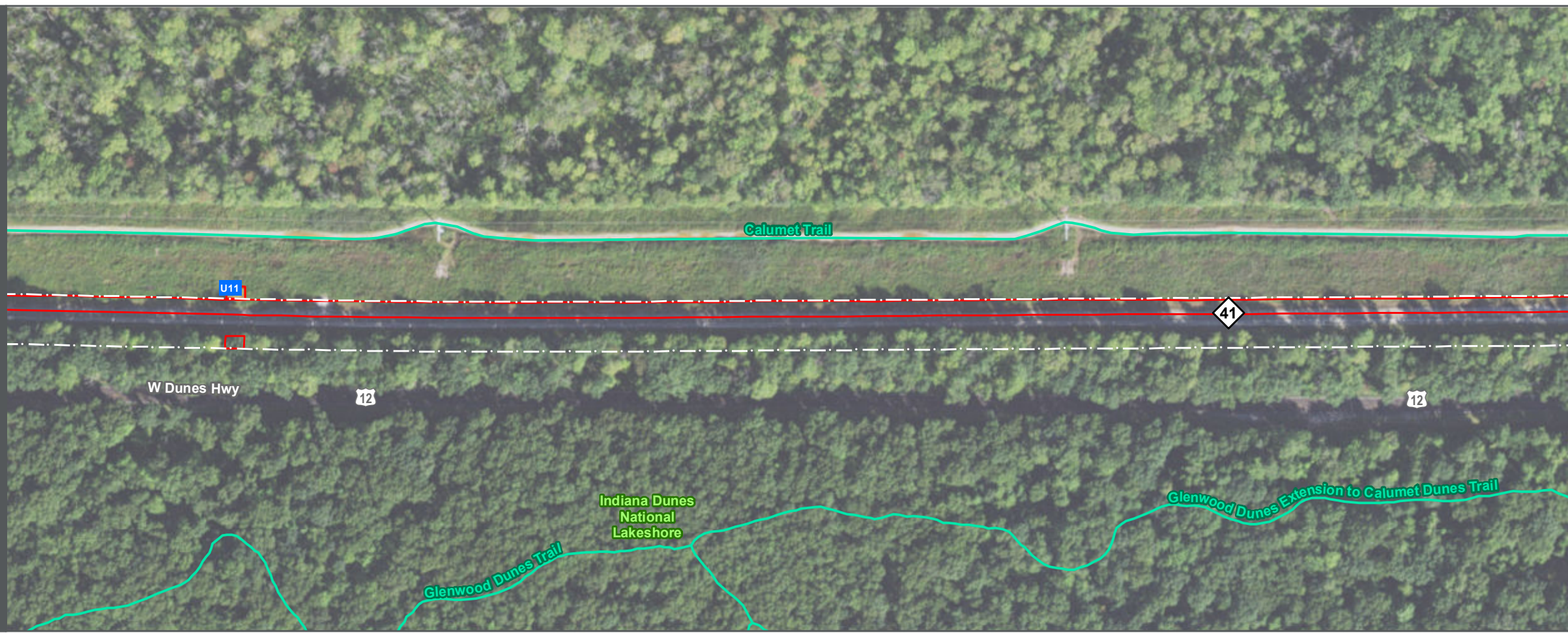

- Proposed Construction Footprint
 - Railroad Right-of-Way
 - Milepost
 - NICTD Station
 - Proposed New NICTD Bridge
 - P Proposed Station Parking
 - X Proposed Crossing Closure
 - Environmental Survey Boundary
 - Potential Threatened & Endangered Species Habitat
 - Potential Bat Roost Habitat
 - High-Quality Aquatic Resource
 - Aquatic Resource
 - 100-Year Floodplain
 - NIPSCO Wetland
 - NWI Wetland
 - Stream
 - Impaired Stream
 - Existing Trail
 - Planned Trail
 - 🏫 School
 - 🚒 Fire Station
 - 🏠 Place of Worship
 - ⚓ Marina
 - ★ Police Department
 - 📍 Public Place
 - ★ High or Medium Risk Recognized Environmental Condition
 - 🏠 Historic Property
 - Historic District
 - Indiana Dunes National Lakeshore
 - Indiana Dunes State Park
 - Anticipated Permanent Property Acquisition
 - Anticipated Temporary Property Acquisition
 - Mix of Anticipated Permanent & Temporary Property Acquisition
- Proposed Acquisition Label Classification**
- | | | |
|--------------------------------------------------------------------------------------------------------------------------------------|----------------------------------------------------------------------------------------------------------------------------------------|--------------------------------------------------------------------------------|
| R# Residential | M# Municipal | U# NIPSCO |
| C# Commercial | H# INDOT | RR# Other Railroad |
| UR# Uneconomic Remnant | -U Uneconomic Remnant Associated with a Streetside Parcel | |
| Full Acquisition | Partial Acquisition | |

AFFECTED ENVIRONMENT

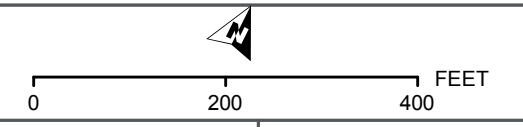

BACKGROUND SOURCE: ESRI, DIGITALGLOBE, GEOEYE, EARTHSTAR GEOGRAPHICS, CNES/AIRBUS DS, USDA, USGS, AEX, GETMAPPING, AEROGRIID, IGN, IGP, SWISSTOPO, AND THE GIS USER COMMUNITY
 DATA SOURCES: Environmental Systems Research Institute, Indiana Department of Environmental Management, Indiana Historic Sites and Structures Inventory, Northern Indiana Public Service Company, National Resource Commission, Northern Indiana Commuter Transportation District, U.S. National Park Service, U.S. Census Bureau, U.S. Geological Survey, U.S. Department of the Interior, U.S. Fish & Wildlife Service

NATURAL ENVIRONMENT

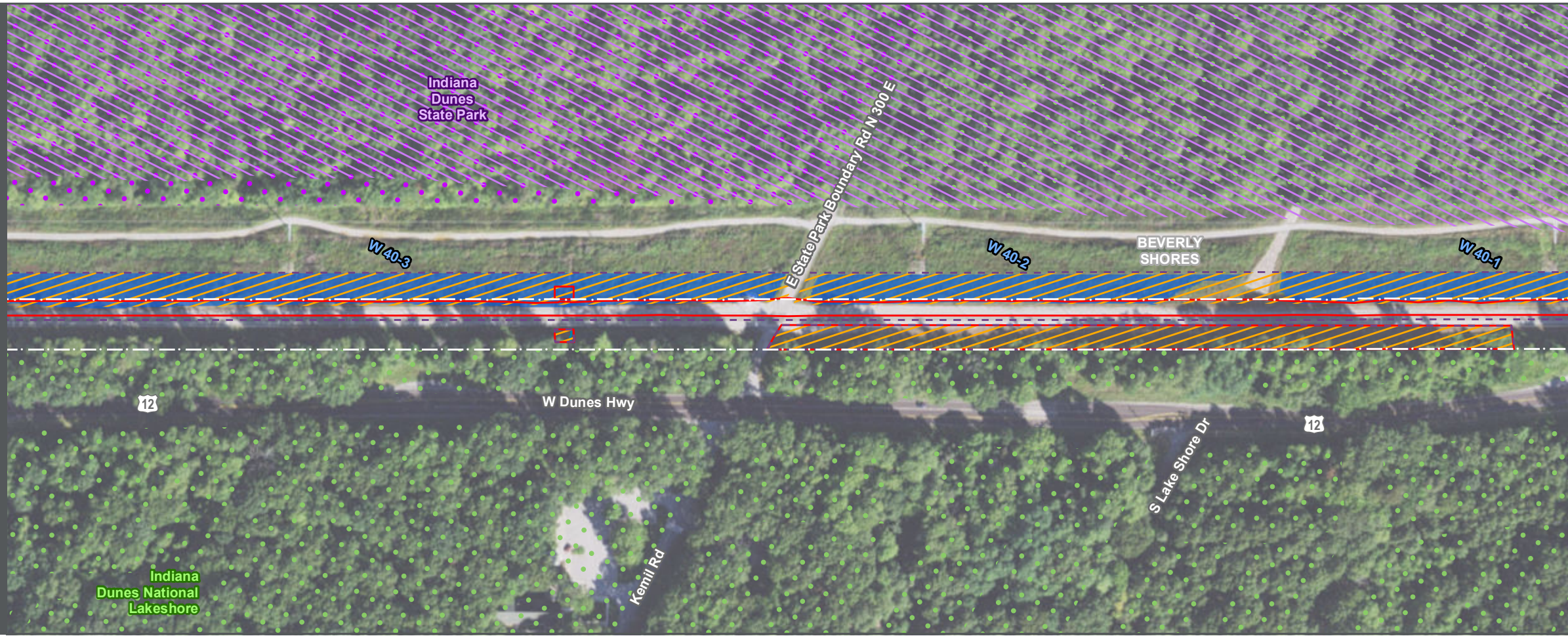

BUILT ENVIRONMENT

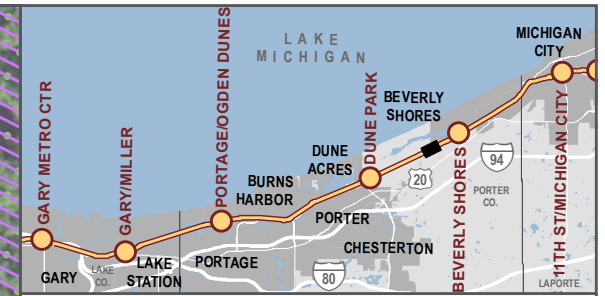
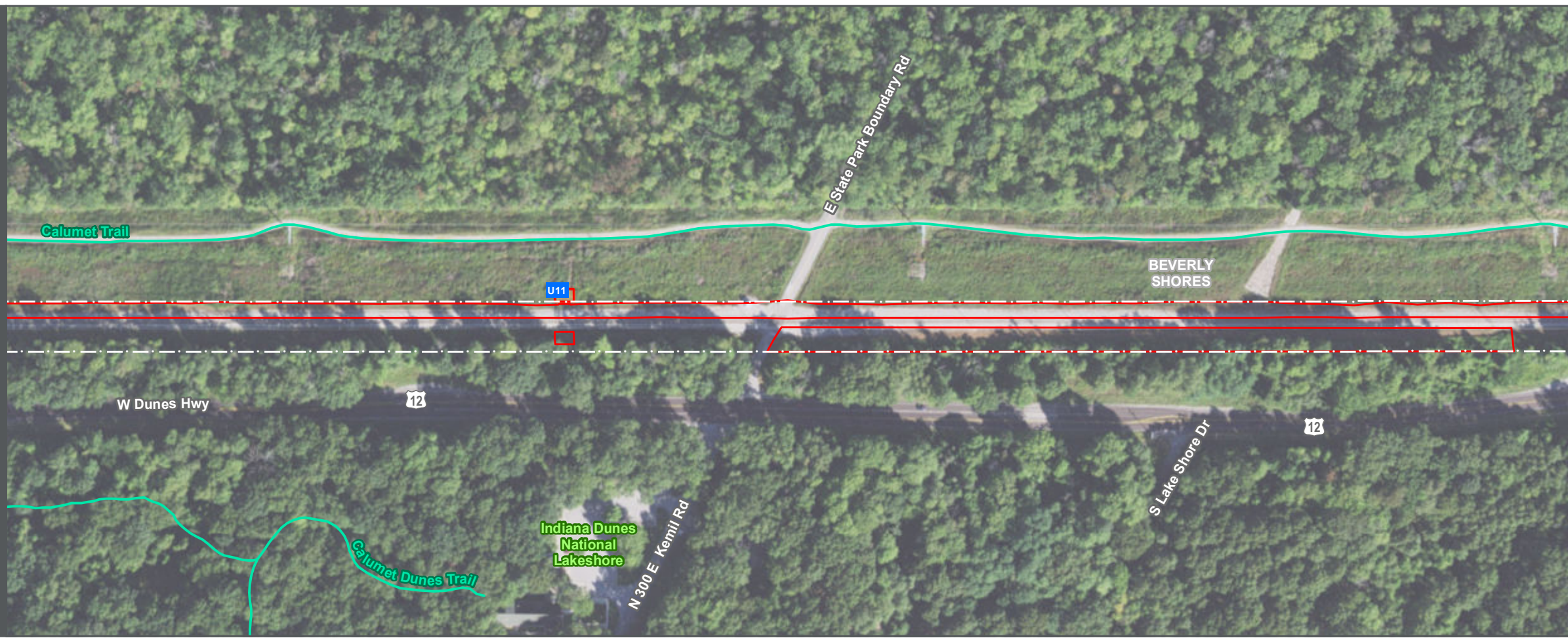

Legend

- Proposed Construction Footprint
- Railroad Right-of-Way
- Milepost
- Proposed New NICTD Bridge
- Proposed Station Parking
- Proposed Crossing Closure
- Environmental Survey Boundary
- Potential Threatened & Endangered Species Habitat
- Potential Bat Roost Habitat
- High-Quality Aquatic Resource
- Aquatic Resource
- NIPSCO Wetland
- NWI Wetland
- Stream
- Existing Trail
- School
- Place of Worship
- Police Department
- High or Medium Risk Recognized Environmental Condition
- Historic Property
- Historic District
- Indiana Dunes National Lakeshore
- Indiana Dunes State Park
- Anticipated Permanent Property Acquisition
- Anticipated Temporary Property Acquisition
- Mix of Anticipated Permanent & Temporary Property Acquisition

Proposed Acquisition Label Classification

R# Residential	M# Municipal	U# NIPSCO
C# Commercial	H# INDOT	RR# Other Railroad
UR# Uneconomic Remnant	-U Uneconomic Remnant Associated with a Streetside Parcel	

Full Acquisition
 Partial Acquisition

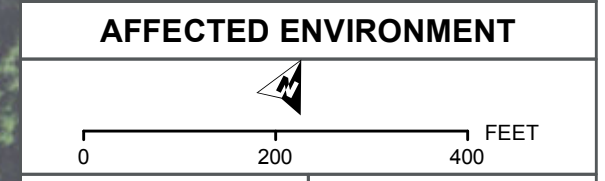

DOUBLE TRACK N.W.I.
Connectivity for Accelerated Growth

HDR

SHEET 42 OF 60
Data for reference only

BACKGROUND SOURCE: ESRI, DIGITALGLOBE, GEOEYE, EARTHSTAR GEOGRAPHICS, CNES/AIRBUS DS, USDA, USGS, AEX, GETMAPPING, AEROGRIID, IGM, IGP, SWISSTOPO, AND THE GIS USER COMMUNITY
 DATA SOURCES: Environmental Systems Research Institute, Indiana Department of Environmental Management, Indiana Historic Sites and Structures Inventory, Northern Indiana Public Service Company, National Resource Commission, Northern Indiana Commuter Transportation District, U.S. National Park Service, U.S. Census Bureau, U.S. Geological Survey, U.S. Department of the Interior, U.S. Fish & Wildlife Service

NATURAL ENVIRONMENT

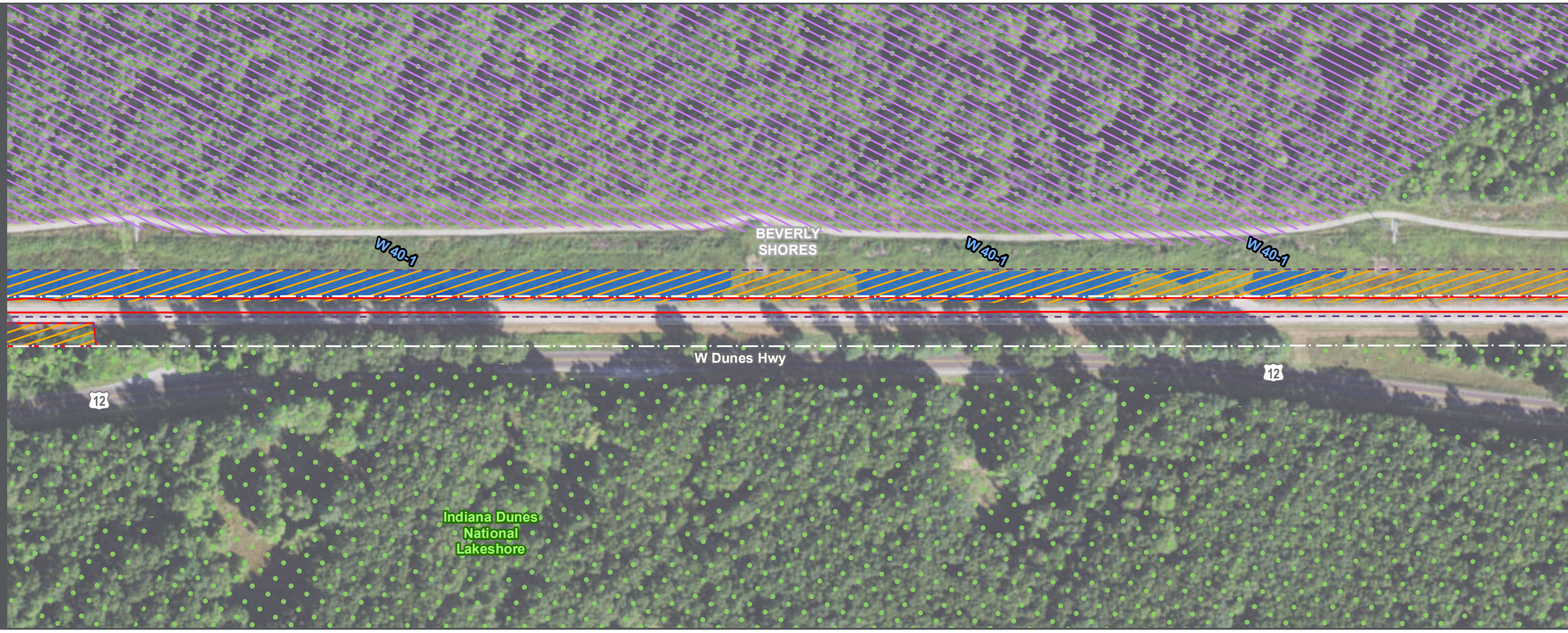

BUILT ENVIRONMENT

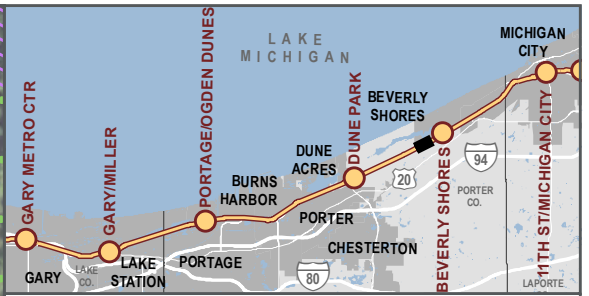
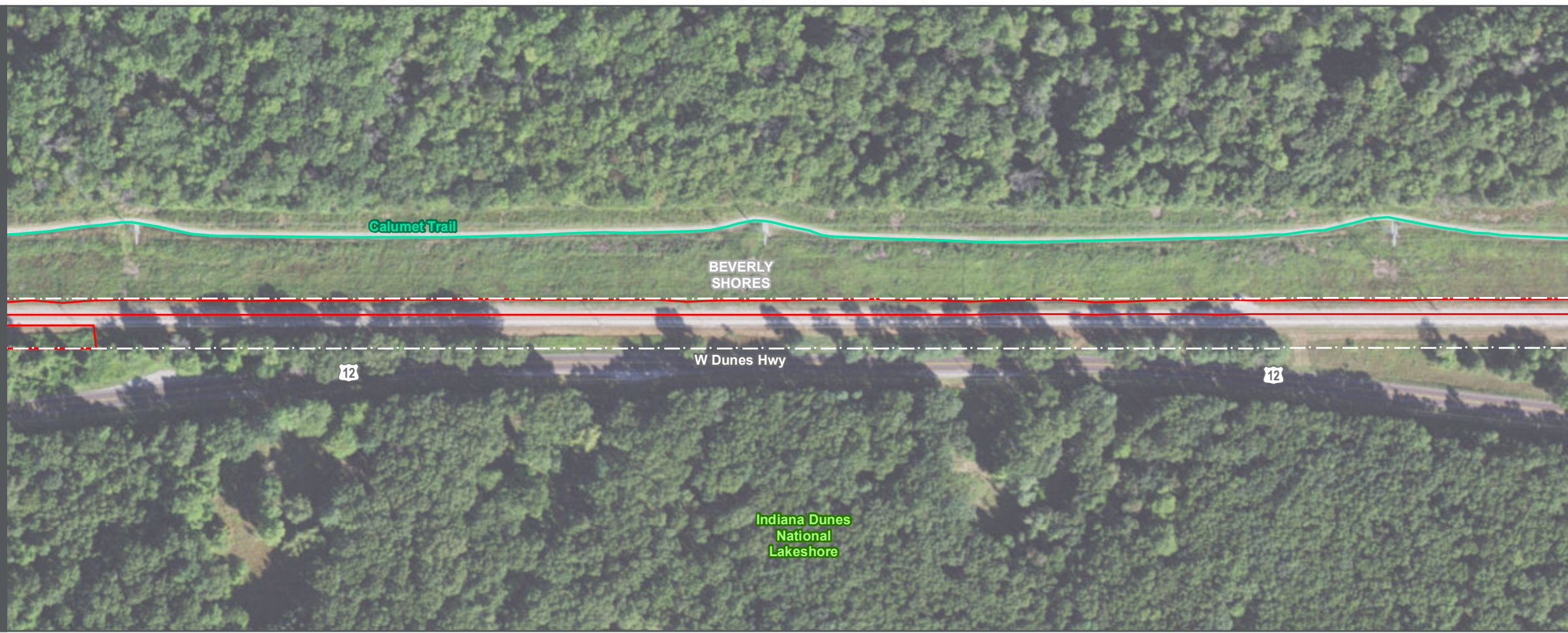

- Proposed Construction Footprint
 - Railroad Right-of-Way
 - Milepost
 - NICTD Station
 - Proposed New NICTD Bridge
 - P Proposed Station Parking
 - X Proposed Crossing Closure
 - Environmental Survey Boundary
 - Potential Threatened & Endangered Species Habitat
 - Potential Bat Roost Habitat
 - High-Quality Aquatic Resource
 - Aquatic Resource
 - 100-Year Floodplain
 - NIPSCO Wetland
 - NWI Wetland
 - Stream
 - Impaired Stream
 - Existing Trail
 - Planned Trail
 - 🏫 School
 - 🏠 Fire Station
 - 🏛️ Place of Worship
 - ⚓ Marina
 - 👮 Police Department
 - 👤 Public Place
 - ★ High or Medium Risk Recognized Environmental Condition
 - Historic Property
 - Historic District
 - Indiana Dunes National Lakeshore
 - Indiana Dunes State Park
 - Anticipated Permanent Property Acquisition
 - Anticipated Temporary Property Acquisition
 - Mix of Anticipated Permanent & Temporary Property Acquisition
- Proposed Acquisition Label Classification**
- | | | |
|------------------------------------------------------------------------------------|-----------------------------------------------------------------------------------------------------------------------|--------------------------------------------------------------------------------|
| R# Residential | M# Municipal | U# NIPSCO |
| C# Commercial | H# INDOT | RR# Other Railroad |
| UR# Uneconomic Remnant | -U Uneconomic Remnant Associated with a Streetside Parcel | |
- Full Acquisition
 Partial Acquisition

AFFECTED ENVIRONMENT

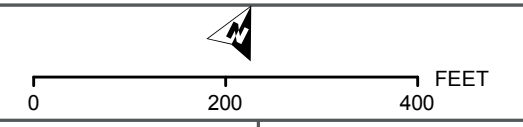

SHEET 43 OF 60
Data for reference only

BACKGROUND SOURCE: ESRI, DIGITALGLOBE, GEOEYE, EARTHSTAR GEOGRAPHICS, CNES/AIRBUS DS, USDA, USGS, AEX, GETMAPPING, AEROGRIID, IGN, IGP, SWISSTOPO, AND THE GIS USER COMMUNITY
DATA SOURCES: Environmental Systems Research Institute, Indiana Department of Environmental Management, Indiana Historic Sites and Structures Inventory, Northern Indiana Public Service Company, National Resource Commission, Northern Indiana Commuter Transportation District, U.S. National Park Service, U.S. Census Bureau, U.S. Geological Survey, U.S. Department of the Interior, U.S. Fish & Wildlife Service

NATURAL ENVIRONMENT

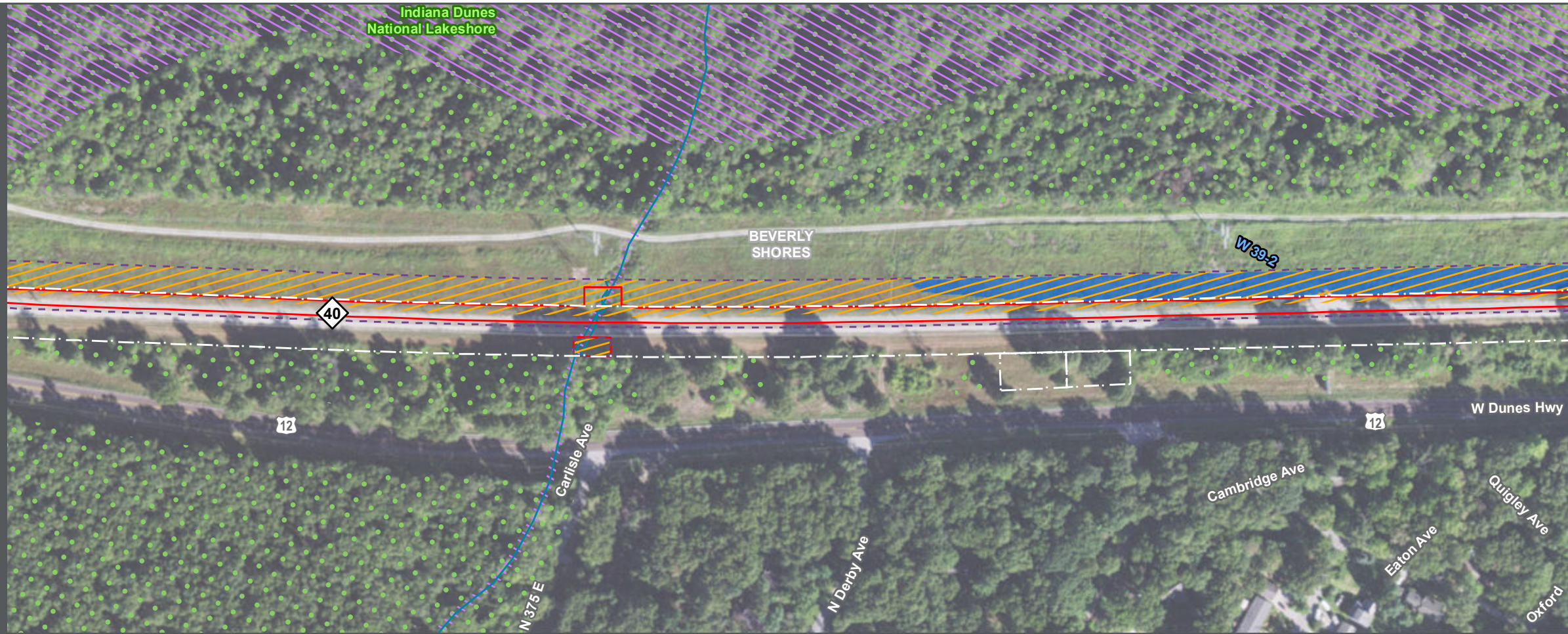

BUILT ENVIRONMENT

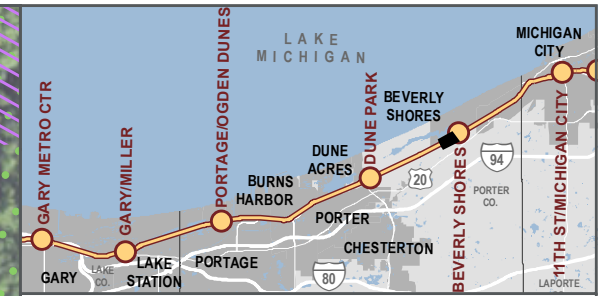
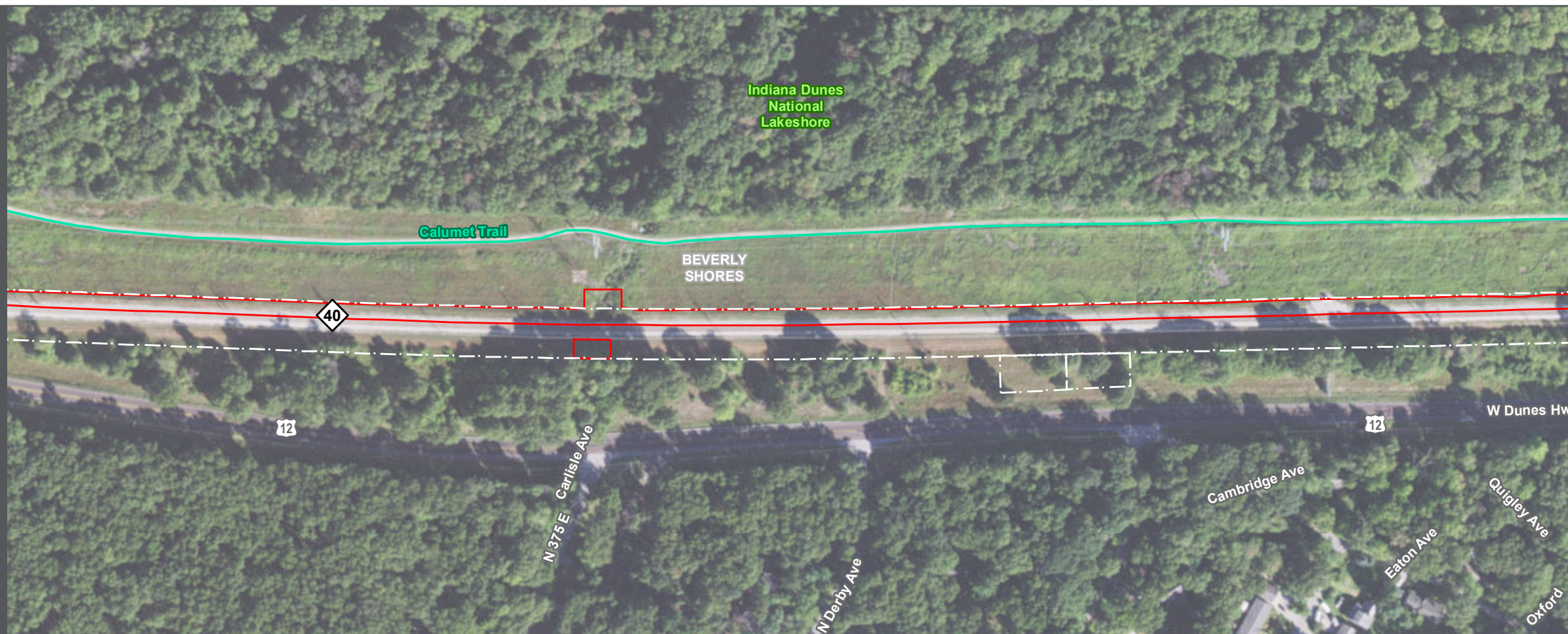

- Proposed Construction Footprint
 - Railroad Right-of-Way
 - Milepost
 - NICTD Station
 - Proposed New NICTD Bridge
 - P Proposed Station Parking
 - X Proposed Crossing Closure
 - Environmental Survey Boundary
 - Potential Threatened & Endangered Species Habitat
 - Potential Bat Roost Habitat
 - High-Quality Aquatic Resource
 - Aquatic Resource
 - 100-Year Floodplain
 - NIPSCO Wetland
 - NWI Wetland
 - Stream
 - Impaired Stream
 - Existing Trail
 - Planned Trail
 - 🏫 School
 - 🚒 Fire Station
 - 🏠 Place of Worship
 - ⚓ Marina
 - ★ Police Department
 - 📍 Public Place
 - ★ High or Medium Risk Recognized Environmental Condition
 - 🏠 Historic Property
 - Historic District
 - Indiana Dunes National Lakeshore
 - Indiana Dunes State Park
 - Anticipated Permanent Property Acquisition
 - Anticipated Temporary Property Acquisition
 - Mix of Anticipated Permanent & Temporary Property Acquisition
- Proposed Acquisition Label Classification
- | | | |
|--------------------------------------------------------------------------------------------------------------------------------------|----------------------------------------------------------------------------------------------------------------------------------------|--------------------------------------------------------------------------------|
| R# Residential | M# Municipal | U# NIPSCO |
| C# Commercial | H# INDOT | RR# Other Railroad |
| UR# Uneconomic Remnant | -U Uneconomic Remnant Associated with a Streetside Parcel | |
| Full Acquisition | Partial Acquisition | |

AFFECTED ENVIRONMENT

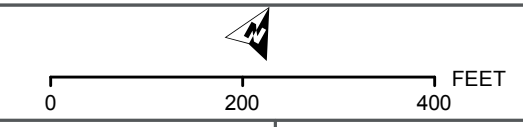

BACKGROUND SOURCE: ESRI, DIGITALGLOBE, GEOEYE, EARTHSTAR GEOGRAPHICS, CNES/AIRBUS DS, USDA, USGS, AEX, GETMAPPING, AERGRID, IGM, IGP, SWISSTOPO, AND THE GIS USER COMMUNITY
DATA SOURCES: Environmental Systems Research Institute, Indiana Department of Environmental Management, Indiana Historic Sites and Structures Inventory, Northern Indiana Public Service Company, National Resource Commission, Northern Indiana Commuter Transportation District, U.S. National Park Service, U.S. Census Bureau, U.S. Geological Survey, U.S. Department of the Interior, U.S. Fish & Wildlife Service

NATURAL ENVIRONMENT

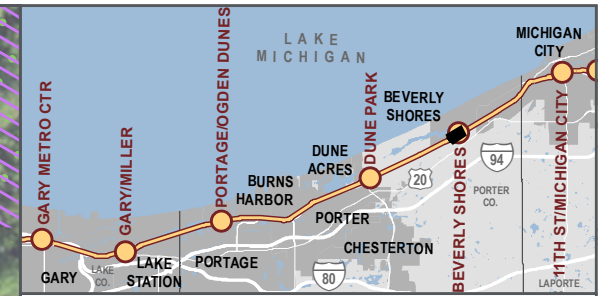
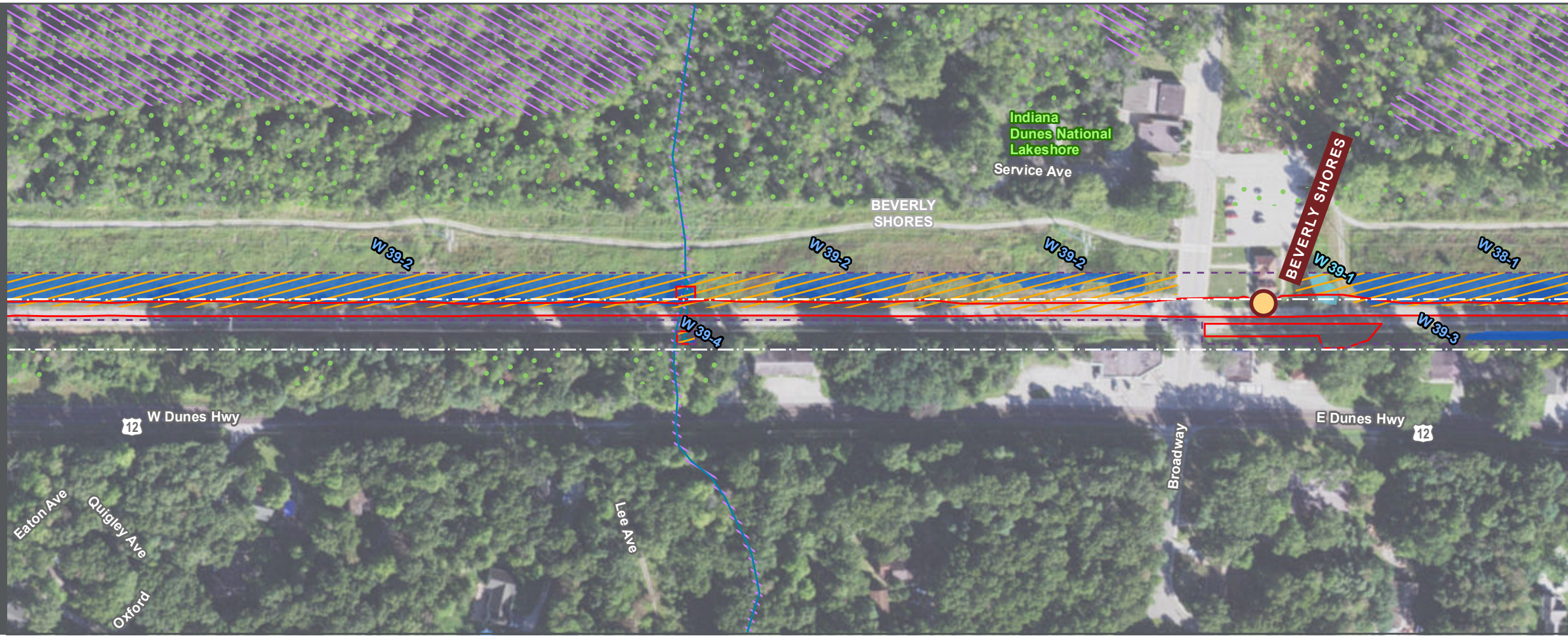

- Proposed Construction Footprint
 - Railroad Right-of-Way
 - Milepost
 - NICTD Station
 - Proposed New NICTD Bridge
 - P Proposed Station Parking
 - X Proposed Crossing Closure
 - Environmental Survey Boundary
 - Potential Threatened & Endangered Species Habitat
 - Potential Bat Roost Habitat
 - High-Quality Aquatic Resource
 - Aquatic Resource
 - NIPSCO Wetland
 - NWI Wetland
 - Stream
 - Existing Trail
 - Planned Trail
 - Impaired Stream
 - 100-Year Floodplain
 - School
 - Place of Worship
 - Police Department
 - High or Medium Risk Recognized Environmental Condition
 - Historic Property
 - Historic District
 - Indiana Dunes National Lakeshore
 - Indiana Dunes State Park
 - Anticipated Permanent Property Acquisition
 - Anticipated Temporary Property Acquisition
 - Mix of Anticipated Permanent & Temporary Property Acquisition
- | | | | |
|--------------------------------------------------|---------------------|--------------------------------------------------------|----------------|
| Proposed Acquisition Label Classification | | | |
| R# | M# | U# | NIPSCO |
| C# | H# | RR# | Other Railroad |
| UR# | -U | Uneconomic Remnant Associated with a Streetside Parcel | |
| ■ | ■ | | |
| Full Acquisition | Partial Acquisition | | |

BUILT ENVIRONMENT

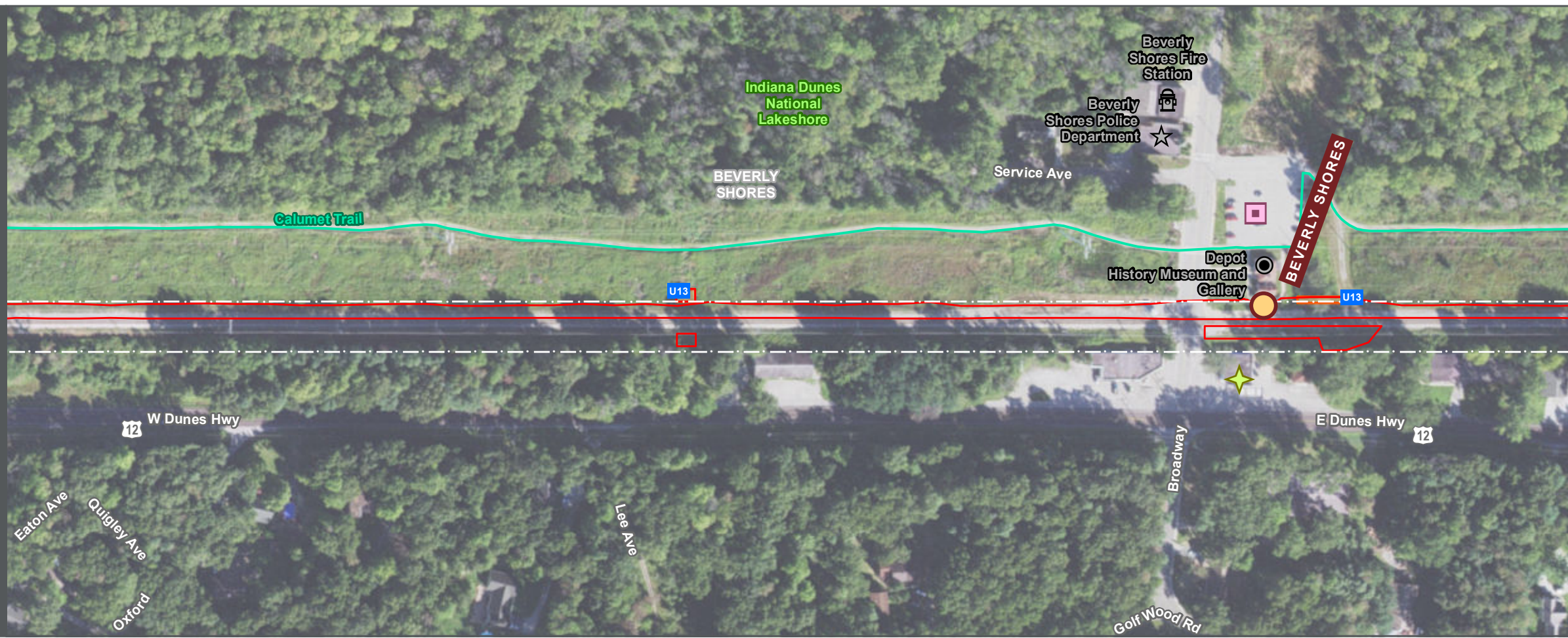

AFFECTED ENVIRONMENT

0 200 400 FEET

SHEET 45 OF 60
Data for reference only

BACKGROUND SOURCE: ESRI, DIGITALGLOBE, GEOEYE, EARTHSTAR GEOGRAPHICS, CNES/AIRBUS DS, USDA, USGS, AEX, GETMAPPING, AEROGRIID, IGM, IGP, SWISSTOPO, AND THE GIS USER COMMUNITY
 DATA SOURCES: Environmental Systems Research Institute, Indiana Department of Environmental Management, Indiana Historic Sites and Structures Inventory, Northern Indiana Public Service Company, National Resource Commission, Northern Indiana Commuter Transportation District, U.S. National Park Service, U.S. Census Bureau, U.S. Geological Survey, U.S. Department of the Interior, U.S. Fish & Wildlife Service

NATURAL ENVIRONMENT



BUILT ENVIRONMENT

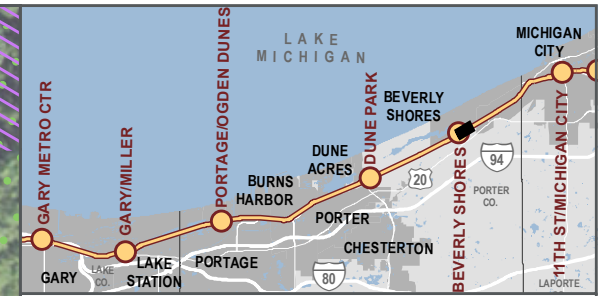
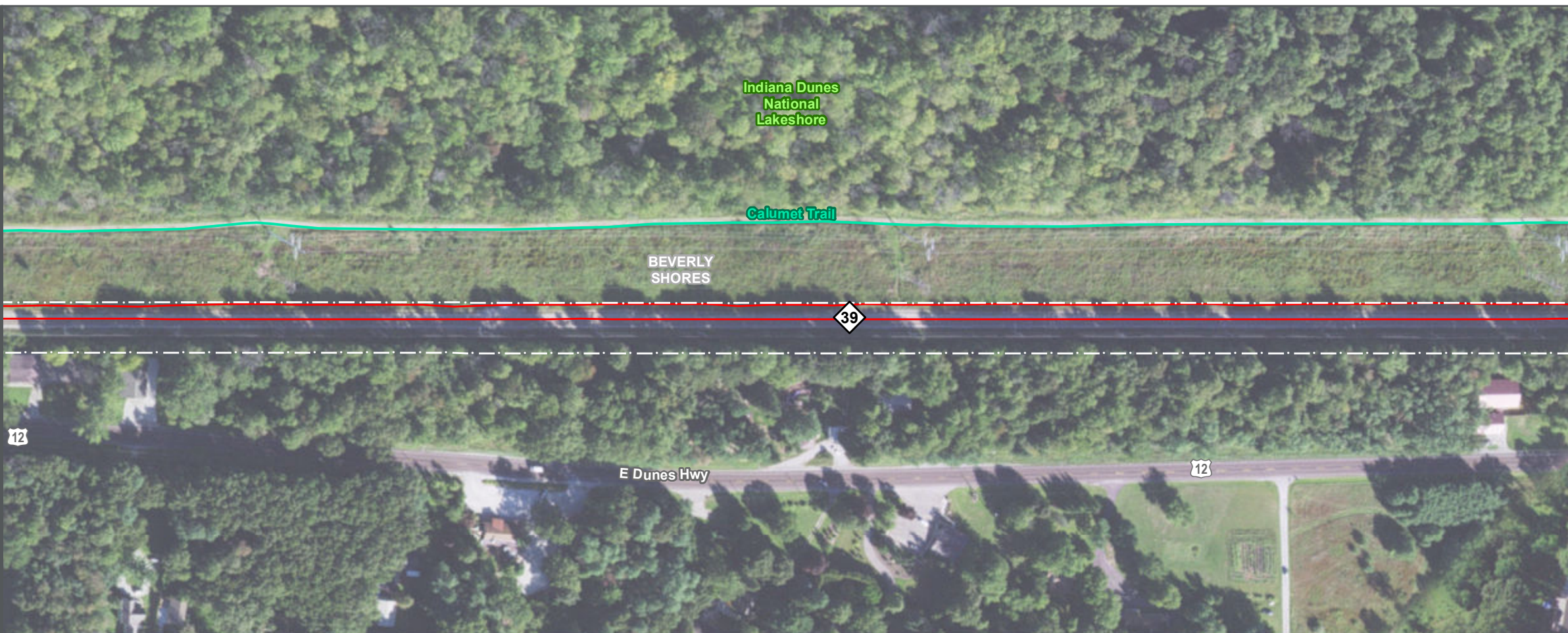

- Proposed Construction Footprint
 - Railroad Right-of-Way
 - Milepost
 - NICTD Station
 - Proposed New NICTD Bridge
 - Proposed Station Parking
 - Proposed Crossing Closure
 - Environmental Survey Boundary
 - Potential Threatened & Endangered Species Habitat
 - Potential Bat Roost Habitat
 - High-Quality Aquatic Resource
 - Aquatic Resource
 - NIPSCO Wetland
 - NWI Wetland
 - Stream
 - Existing Trail
 - Planned Trail
 - Impaired Stream
 - 100-Year Floodplain
 - School
 - Place of Worship
 - Police Department
 - High or Medium Risk Recognized Environmental Condition
 - Historic Property
 - Historic District
 - Indiana Dunes National Lakeshore
 - Indiana Dunes State Park
 - Anticipated Permanent Property Acquisition
 - Anticipated Temporary Property Acquisition
 - Mix of Anticipated Permanent & Temporary Property Acquisition
- Proposed Acquisition Label Classification
- | | | |
|------------------------------------------------------------------------------------|-----------------------------------------------------------------------------------------------------------------------|--------------------------------------------------------------------------------|
| R# Residential | M# Municipal | U# NIPSCO |
| C# Commercial | H# INDOT | RR# Other Railroad |
| UR# Uneconomic Remnant | -U Uneconomic Remnant Associated with a Streetside Parcel | |
- Full Acquisition
 Partial Acquisition

AFFECTED ENVIRONMENT

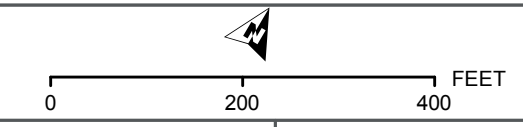

BACKGROUND SOURCE: ESRI, DIGITALGLOBE, GEOEYE, EARTHSTAR GEOGRAPHICS, CNES/AIRBUS DS, USDA, USGS, AEX, GETMAPPING, AEROGRIID, IGN, IGP, SWISSTOPO, AND THE GIS USER COMMUNITY
DATA SOURCES: Environmental Systems Research Institute, Indiana Department of Environmental Management, Indiana Historic Sites and Structures Inventory, Northern Indiana Public Service Company, National Resource Commission, Northern Indiana Commuter Transportation District, U.S. National Park Service, U.S. Census Bureau, U.S. Geological Survey, U.S. Department of the Interior, U.S. Fish & Wildlife Service

NATURAL ENVIRONMENT



BUILT ENVIRONMENT

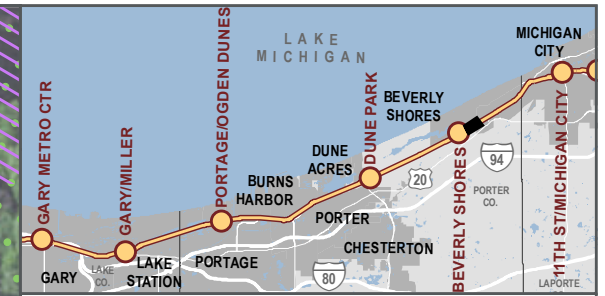

- Proposed Construction Footprint
 - Railroad Right-of-Way
 - Milepost
 - NICTD Station
 - Proposed New NICTD Bridge
 - P Proposed Station Parking
 - X Proposed Crossing Closure
 - Environmental Survey Boundary
 - Potential Threatened & Endangered Species Habitat
 - Potential Bat Roost Habitat
 - High-Quality Aquatic Resource
 - Aquatic Resource
 - 100-Year Floodplain
 - NIPSCO Wetland
 - NWI Wetland
 - Stream
 - Impaired Stream
 - Existing Trail
 - Planned Trail
 - 🏫 School
 - 🏠 Place of Worship
 - 👮 Police Department
 - 🌟 High or Medium Risk Recognized Environmental Condition
 - Historic Property
 - Historic District
 - Indiana Dunes National Lakeshore
 - Indiana Dunes State Park
 - Anticipated Permanent Property Acquisition
 - Anticipated Temporary Property Acquisition
 - Mix of Anticipated Permanent & Temporary Property Acquisition
- Proposed Acquisition Label Classification
- | | | |
|--------------------------------------------------------------------------------------------------------------------------------------|----------------------------------------------------------------------------------------------------------------------------------------|--------------------------------------------------------------------------------|
| R# Residential | M# Municipal | U# NIPSCO |
| C# Commercial | H# INDOT | RR# Other Railroad |
| UR# Uneconomic Remnant | -U Uneconomic Remnant Associated with a Streetside Parcel | |
| Full Acquisition | Partial Acquisition | |

AFFECTED ENVIRONMENT

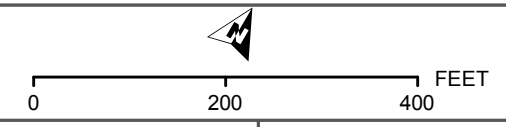

BACKGROUND SOURCE: ESRI, DIGITALGLOBE, GEOEYE, EARTHSTAR GEOGRAPHICS, CNES/AIRBUS DS, USDA, USGS, AEX, GETMAPPING, AEROGRIID, IGN, IGP, SWISSTOPO, AND THE GIS USER COMMUNITY
DATA SOURCES: Environmental Systems Research Institute, Indiana Department of Environmental Management, Indiana Historic Sites and Structures Inventory, Northern Indiana Public Service Company, National Resource Commission, Northern Indiana Commuter Transportation District, U.S. National Park Service, U.S. Census Bureau, U.S. Geological Survey, U.S. Department of the Interior, U.S. Fish & Wildlife Service

NATURAL ENVIRONMENT



BUILT ENVIRONMENT

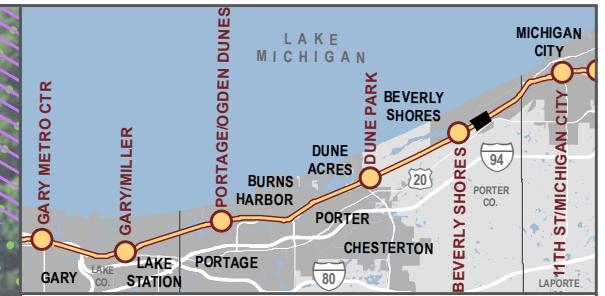

- Proposed Construction Footprint
 - Railroad Right-of-Way
 - 38 Milepost
 - W33-3 Proposed New NICTD Bridge
 - P Proposed Station Parking
 - X Proposed Crossing Closure
 - Environmental Survey Boundary
 - Potential Threatened & Endangered Species Habitat
 - Potential Bat Roost Habitat
 - High-Quality Aquatic Resource
 - Aquatic Resource
 - 100-Year Floodplain
 - NIPSCO Wetland
 - NWI Wetland
 - Stream
 - Impaired Stream
 - Existing Trail
 - Planned Trail
 - 🏫 School
 - 🏠 Place of Worship
 - 👮 Police Department
 - 🌟 High or Medium Risk Recognized Environmental Condition
 - # Historic Property
 - Historic District
 - Indiana Dunes National Lakeshore
 - Indiana Dunes State Park
 - Anticipated Permanent Property Acquisition
 - Anticipated Temporary Property Acquisition
 - Mix of Anticipated Permanent & Temporary Property Acquisition
- Proposed Acquisition Label Classification
- | | | |
|--------------------------------------------------------------------------------------------------------------------------------------|----------------------------------------------------------------------------------------------------------------------------------------------|-------------------------------------------------------------------------------------------------------|
| R# Residential | M# Municipal | U# NIPSCO |
| C# Commercial | H# INDOT | RR# Other Railroad |
| UR# Uneconomic Remnant | -U Uneconomic Remnant Associated with a Streetside Parcel | |
| Full Acquisition | Partial Acquisition | |

AFFECTED ENVIRONMENT

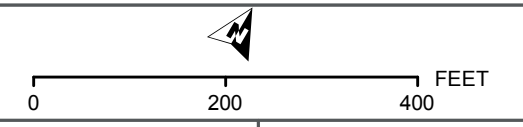

BACKGROUND SOURCE: ESRI, DIGITALGLOBE, GEOEYE, EARTHSTAR GEOGRAPHICS, CNES/AIRBUS DS, USDA, USGS, AEX, GETMAPPING, AEROGRIID, IGN, IGP, SWISSTOPO, AND THE GIS USER COMMUNITY
DATA SOURCES: Environmental Systems Research Institute, Indiana Department of Environmental Management, Indiana Historic Sites and Structures Inventory, Northern Indiana Public Service Company, National Resource Commission, Northern Indiana Commuter Transportation District, U.S. National Park Service, U.S. Census Bureau, U.S. Geological Survey, U.S. Department of the Interior, U.S. Fish & Wildlife Service

NATURAL ENVIRONMENT

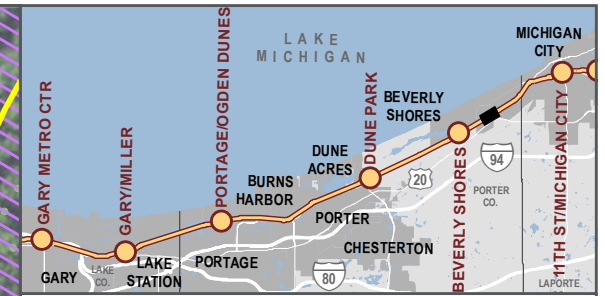
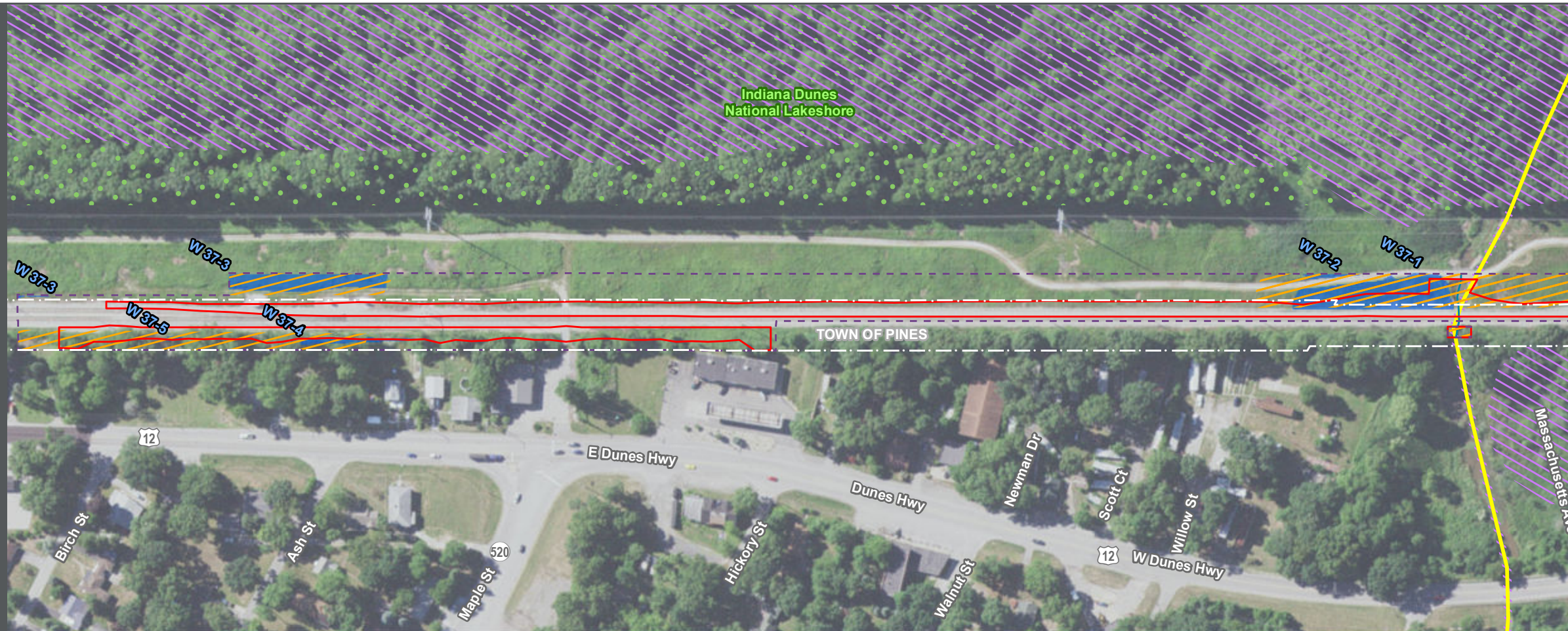

- Proposed Construction Footprint
 - Railroad Right-of-Way
 - Milepost
 - NICTD Station
 - Proposed New NICTD Bridge
 - P Proposed Station Parking
 - X Proposed Crossing Closure
 - Environmental Survey Boundary
 - Potential Threatened & Endangered Species Habitat
 - Potential Bat Roost Habitat
 - High-Quality Aquatic Resource
 - Aquatic Resource
 - NIPSCO Wetland
 - NWI Wetland
 - Stream
 - Existing Trail
 - Planned Trail
 - Impaired Stream
 - 100-Year Floodplain
 - 🏫 School
 - 🏠 Place of Worship
 - 👮 Police Department
 - 🌟 High or Medium Risk Recognized Environmental Condition
 - 🏠 Historic Property
 - Historic District
 - Indiana Dunes National Lakeshore
 - Indiana Dunes State Park
 - Anticipated Permanent Property Acquisition
 - Anticipated Temporary Property Acquisition
 - Mix of Anticipated Permanent & Temporary Property Acquisition
- Proposed Acquisition Label Classification
- | | | |
|--------------------------------------------------------------------------------------------------------------------------------------|----------------------------------------------------------------------------------------------------------------------------------------|--------------------------------------------------------------------------------|
| R# Residential | M# Municipal | U# NIPSCO |
| C# Commercial | H# INDOT | RR# Other Railroad |
| UR# Uneconomic Remnant | -U Uneconomic Remnant Associated with a Streetside Parcel | |
| Full Acquisition | Partial Acquisition | |

BUILT ENVIRONMENT

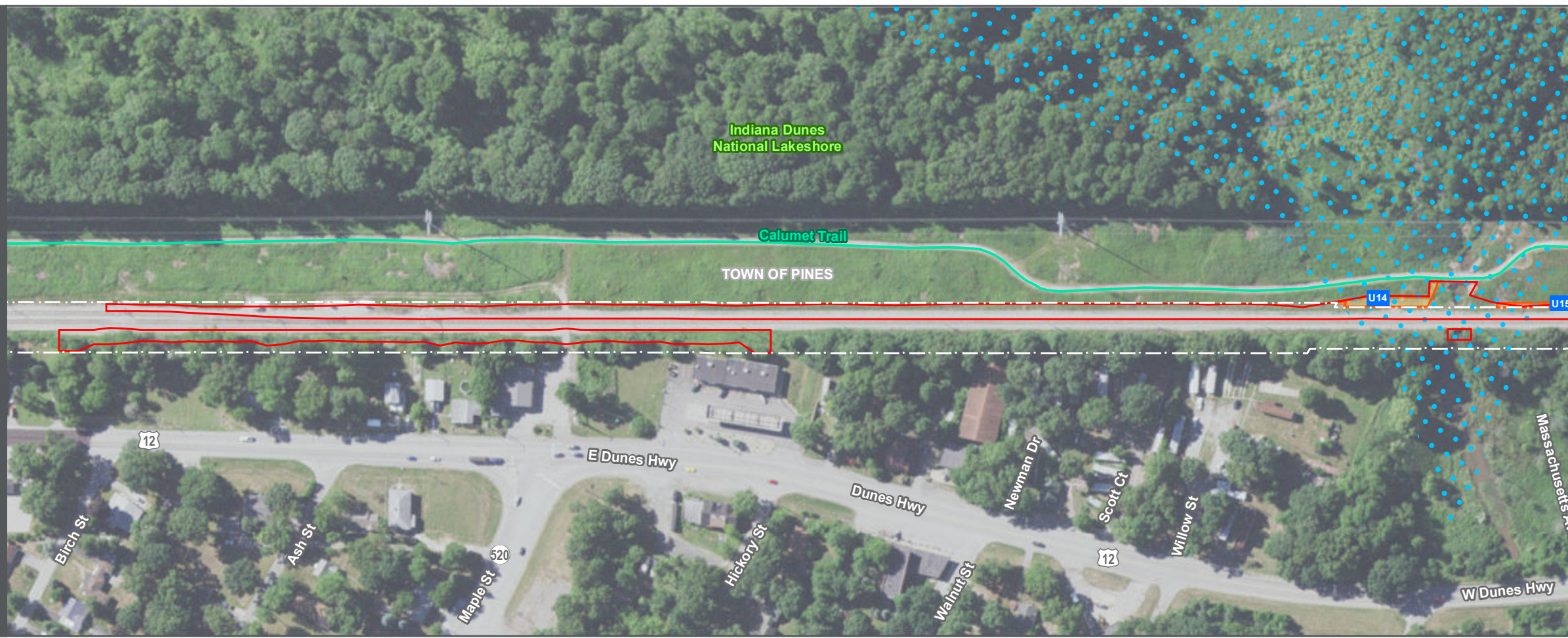

- R# Residential
- M# Municipal
- U# NIPSCO
- C# Commercial
- H# INDOT
- RR# Other Railroad
- UR# Uneconomic Remnant
- U Uneconomic Remnant Associated with a Streetside Parcel
- Full Acquisition
- Partial Acquisition

AFFECTED ENVIRONMENT

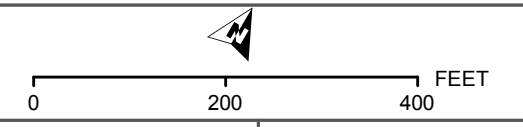

BACKGROUND SOURCE: ESRI, DIGITALGLOBE, GEOEYE, EARTHSTAR GEOGRAPHICS, CNES/AIRBUS DS, USDA, USGS, AEX, GETMAPPING, AEROGRIID, IGM, IGP, SWISSTOPO, AND THE GIS USER COMMUNITY
 DATA SOURCES: Environmental Systems Research Institute, Indiana Department of Environmental Management, Indiana Historic Sites and Structures Inventory, Northern Indiana Public Service Company, National Resource Commission, Northern Indiana Commuter Transportation District, U.S. National Park Service, U.S. Census Bureau, U.S. Geological Survey, U.S. Department of the Interior, U.S. Fish & Wildlife Service

NATURAL ENVIRONMENT



BUILT ENVIRONMENT

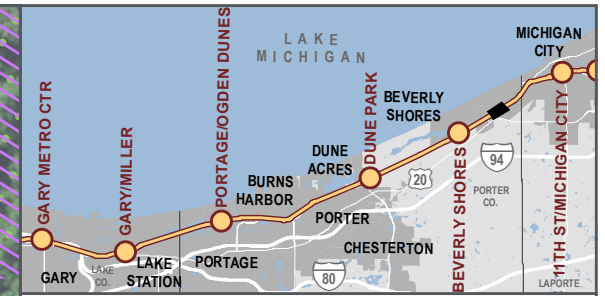

- Proposed Construction Footprint
- Railroad Right-of-Way
- Milepost
- NICTD Station
- Proposed New NICTD Bridge
- P Proposed Station Parking
- X Proposed Crossing Closure
- Environmental Survey Boundary
- Potential Threatened & Endangered Species Habitat
- Potential Bat Roost Habitat
- High-Quality Aquatic Resource
- Aquatic Resource
- 100-Year Floodplain
- NIPSCO Wetland
- NWI Wetland
- Stream
- Impaired Stream
- Existing Trail
- Planned Trail
- 🏫 School
- 🏠 Place of Worship
- 👮 Police Department
- 🌟 High or Medium Risk Recognized Environmental Condition
- 🏠 Historic Property
- Historic District
- Indiana Dunes National Lakeshore
- Indiana Dunes State Park
- Anticipated Permanent Property Acquisition
- Anticipated Temporary Property Acquisition
- Mix of Anticipated Permanent & Temporary Property Acquisition
- R# Residential
- M# Municipal
- U# NIPSCO
- C# Commercial
- H# INDOT
- RR# Other Railroad
- UR# Uneconomic Remnant
- U Uneconomic Remnant Associated with a Streetside Parcel
- Full Acquisition
- Partial Acquisition

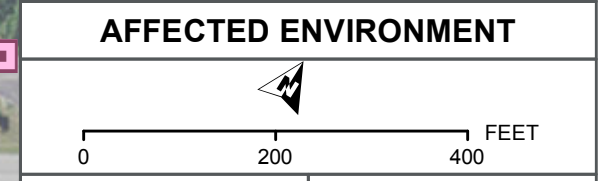

SHEET 50 OF 60
Data for reference only

BACKGROUND SOURCE: ESRI, DIGITALGLOBE, GEOEYE, EARTHSTAR GEOGRAPHICS, CNES/AIRBUS DS, USDA, USGS, AEX, GETMAPPING, AERGRID, IGN, IGP, SWISSTOPO, AND THE GIS USER COMMUNITY
 DATA SOURCES: Environmental Systems Research Institute, Indiana Department of Environmental Management, Indiana Historic Sites and Structures Inventory, Northern Indiana Public Service Company, National Resource Commission, Northern Indiana Commuter Transportation District, U.S. National Park Service, U.S. Census Bureau, U.S. Geological Survey, U.S. Department of the Interior, U.S. Fish & Wildlife Service

NATURAL ENVIRONMENT

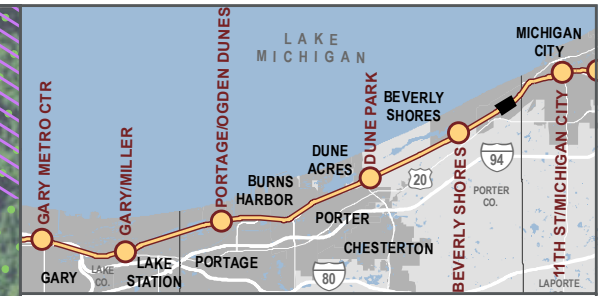

- Proposed Construction Footprint
- Railroad Right-of-Way
- Milepost
- Proposed New NICTD Bridge
- P Proposed Station Parking
- X Proposed Crossing Closure
- Environmental Survey Boundary
- Potential Threatened & Endangered Species Habitat
- Potential Bat Roost Habitat
- High-Quality Aquatic Resource
- Aquatic Resource
- NIPSCO Wetland
- NWI Wetland
- Stream
- Existing Trail
- Planned Trail
- S School
- W Place of Worship
- ★ Police Department
- ★ High or Medium Risk Recognized Environmental Condition
- Historic Property
- Historic District
- Indiana Dunes National Lakeshore
- Indiana Dunes State Park
- Anticipated Permanent Property Acquisition
- Anticipated Temporary Property Acquisition
- Mix of Anticipated Permanent & Temporary Property Acquisition
- R# Residential
- M# Municipal
- U# NIPSCO
- C# Commercial
- H# INDOT
- RR# Other Railroad
- UR# Uneconomic Remnant
- U Uneconomic Remnant Associated with a Streetside Parcel
- Full Acquisition
- Partial Acquisition

BUILT ENVIRONMENT

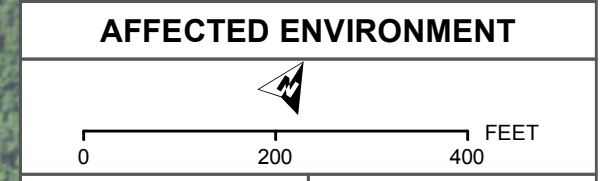
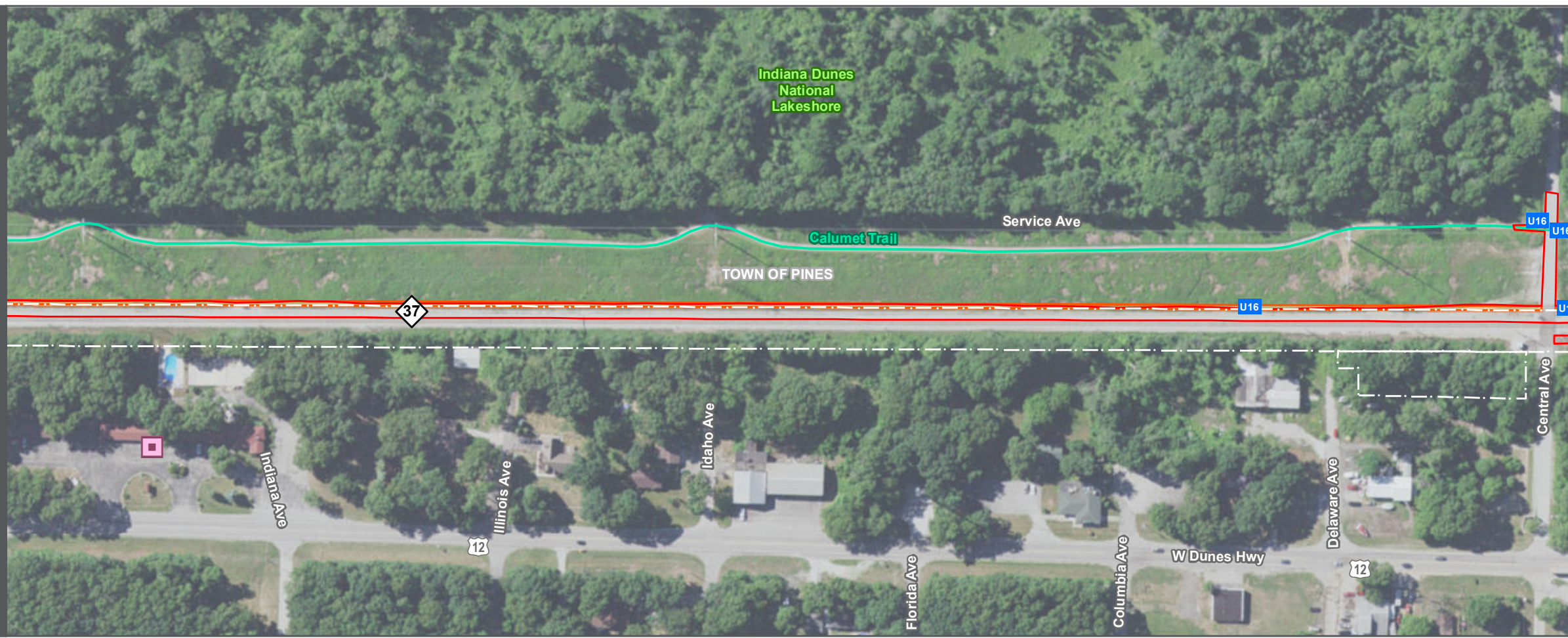





SHEET 51 OF 60
Data for reference only

BACKGROUND SOURCE: ESRI, DIGITALGLOBE, GEOEYE, EARTHSTAR GEOGRAPHICS, CNES/AIRBUS DS, USDA, USGS, AEX, GETMAPPING, AEROGRID, IGN, IGP, SWISSTOPO, AND THE GIS USER COMMUNITY
 DATA SOURCES: Environmental Systems Research Institute, Indiana Department of Environmental Management, Indiana Historic Sites and Structures Inventory, Northern Indiana Public Service Company, National Resource Commission, Northern Indiana Commuter Transportation District, U.S. National Park Service, U.S. Census Bureau, U.S. Geological Survey, U.S. Department of the Interior, U.S. Fish & Wildlife Service

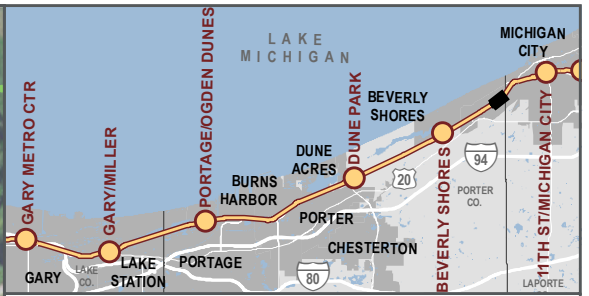
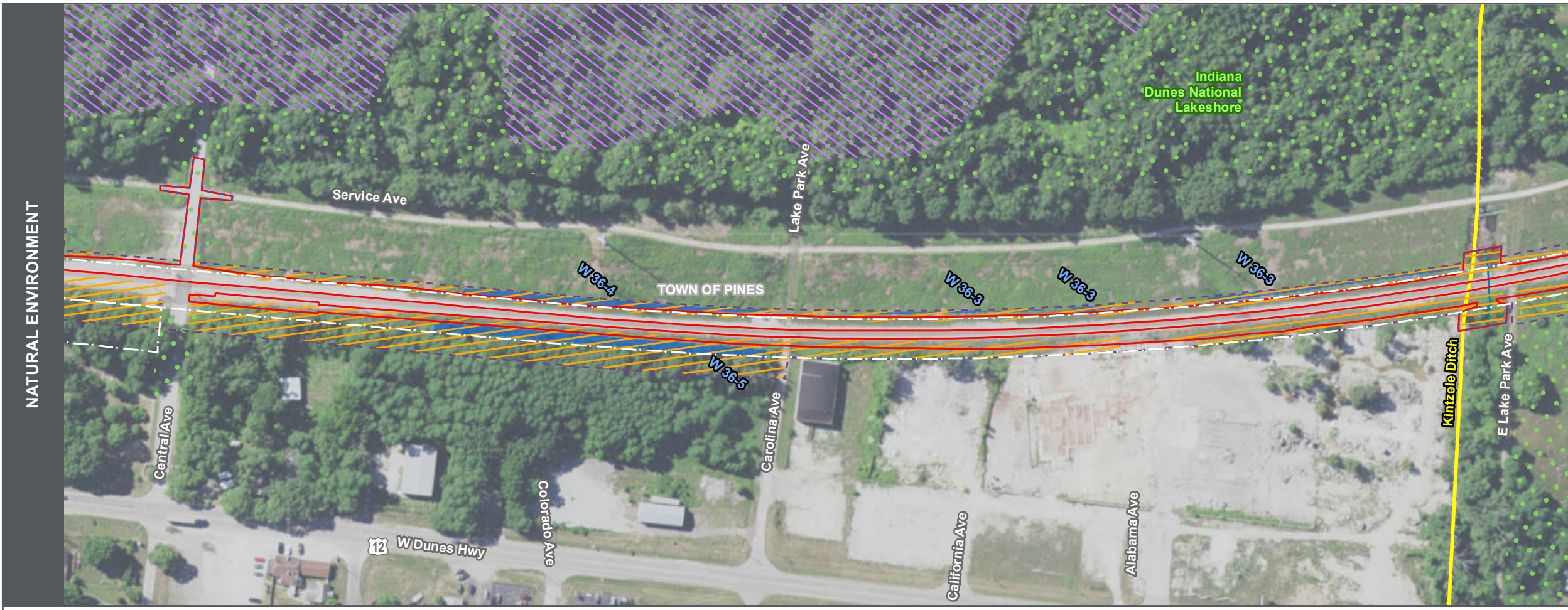

- Proposed Construction Footprint
 - Railroad Right-of-Way
 - Milepost
 - NICTD Station
 - Proposed New NICTD Bridge
 - P Proposed Station Parking
 - X Proposed Crossing Closure
 - Environmental Survey Boundary
 - Potential Threatened & Endangered Species Habitat
 - Potential Bat Roost Habitat
 - High-Quality Aquatic Resource
 - Aquatic Resource
 - NIPSCO Wetland
 - NWI Wetland
 - Stream
 - Existing Trail
 - Planned Trail
 - School
 - Place of Worship
 - Police Department
 - High or Medium Risk Recognized Environmental Condition
 - Historic Property
 - Historic District
 - Indiana Dunes National Lakeshore
 - Indiana Dunes State Park
 - Anticipated Permanent Property Acquisition
 - Anticipated Temporary Property Acquisition
 - Mix of Anticipated Permanent & Temporary Property Acquisition
- Proposed Acquisition Label Classification
- | | | |
|------------------------------------------------------------------------------------|-----------------------------------------------------------------------------------------------------------------------|--------------------------------------------------------------------------------|
| R# Residential | M# Municipal | U# NIPSCO |
| C# Commercial | H# INDOT | RR# Other Railroad |
| UR# Uneconomic Remnant | -U Uneconomic Remnant Associated with a Streetside Parcel | |
- Full Acquisition Partial Acquisition

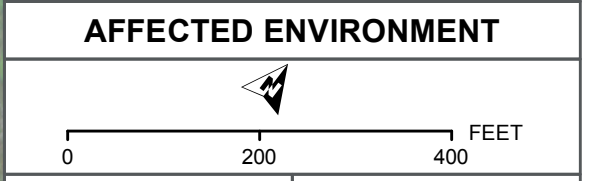

SHEET 52 OF 60
Data for reference only

BACKGROUND SOURCE: ESRI, DIGITALGLOBE, GEOEYE, EARTHSTAR GEOGRAPHICS, CNESAIRBUS DS, USDA, USGS, AEX, GETMAPPING, AERGRID, IGN, IGP, SWISSTOPO, AND THE GIS USER COMMUNITY
 DATA SOURCES: Environmental Systems Research Institute, Indiana Department of Environmental Management, Indiana Historic Sites and Structures Inventory, Northern Indiana Public Service Company, National Resource Commission, Northern Indiana Commuter Transportation District, U.S. National Park Service, U.S. Census Bureau, U.S. Geological Survey, U.S. Department of the Interior, U.S. Fish & Wildlife Service

NATURAL ENVIRONMENT

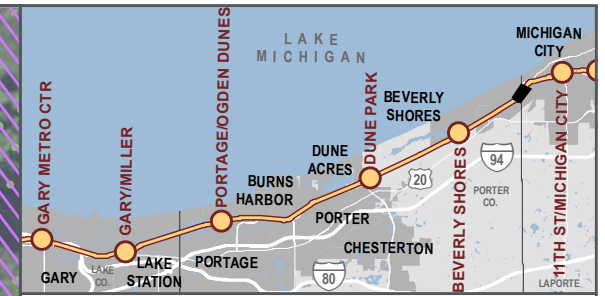
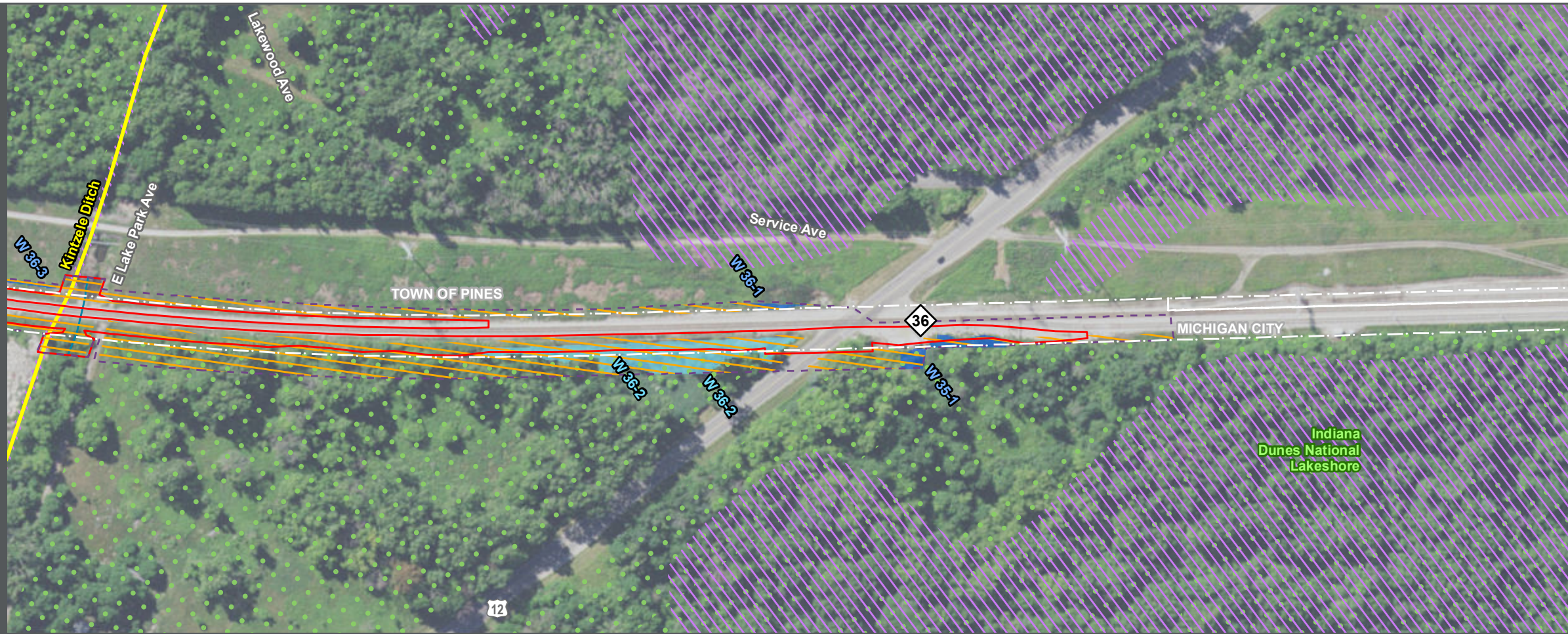

- Proposed Construction Footprint
 - Railroad Right-of-Way
 - Milepost
 - NICTD Station
 - Proposed New NICTD Bridge
 - P Proposed Station Parking
 - X Proposed Crossing Closure
 - Environmental Survey Boundary
 - Potential Threatened & Endangered Species Habitat
 - Potential Bat Roost Habitat
 - High-Quality Aquatic Resource
 - Aquatic Resource
 - 100-Year Floodplain
 - NIPSCO Wetland
 - NWI Wetland
 - Stream
 - Impaired Stream
 - Existing Trail
 - Planned Trail
 - 🏫 School
 - 🚒 Fire Station
 - 🏠 Place of Worship
 - ⚓ Marina
 - ★ Police Department
 - 📍 Public Place
 - ★ High or Medium Risk Recognized Environmental Condition
 - 🏠 Historic Property
 - Historic District
 - Indiana Dunes National Lakeshore
 - Indiana Dunes State Park
 - Anticipated Permanent Property Acquisition
 - Anticipated Temporary Property Acquisition
 - Mix of Anticipated Permanent & Temporary Property Acquisition
- Proposed Acquisition Label Classification
- | | | |
|--------------------------------------------------------------------------------------------------------------------------------------|----------------------------------------------------------------------------------------------------------------------------------------|--------------------------------------------------------------------------------|
| R# Residential | M# Municipal | U# NIPSCO |
| C# Commercial | H# INDOT | RR# Other Railroad |
| UR# Uneconomic Remnant | -U Uneconomic Remnant Associated with a Streetside Parcel | |
| Full Acquisition | Partial Acquisition | |

BUILT ENVIRONMENT



AFFECTED ENVIRONMENT

SHEET 53 OF 60
Data for reference only

BACKGROUND SOURCE: ESRI, DIGITALGLOBE, GEOEYE, EARTHSTAR GEOGRAPHICS, CNES/AIRBUS DS, USDA, USGS, AEX, GETMAPPING, AEROGIRD, IGN, IGP, SWISSTOPO, AND THE GIS USER COMMUNITY
 DATA SOURCES: Environmental Systems Research Institute, Indiana Department of Environmental Management, Indiana Historic Sites and Structures Inventory, Northern Indiana Public Service Company, National Resource Commission, Northern Indiana Commuter Transportation District, U.S. National Park Service, U.S. Census Bureau, U.S. Geological Survey, U.S. Department of the Interior, U.S. Fish & Wildlife Service

NATURAL ENVIRONMENT

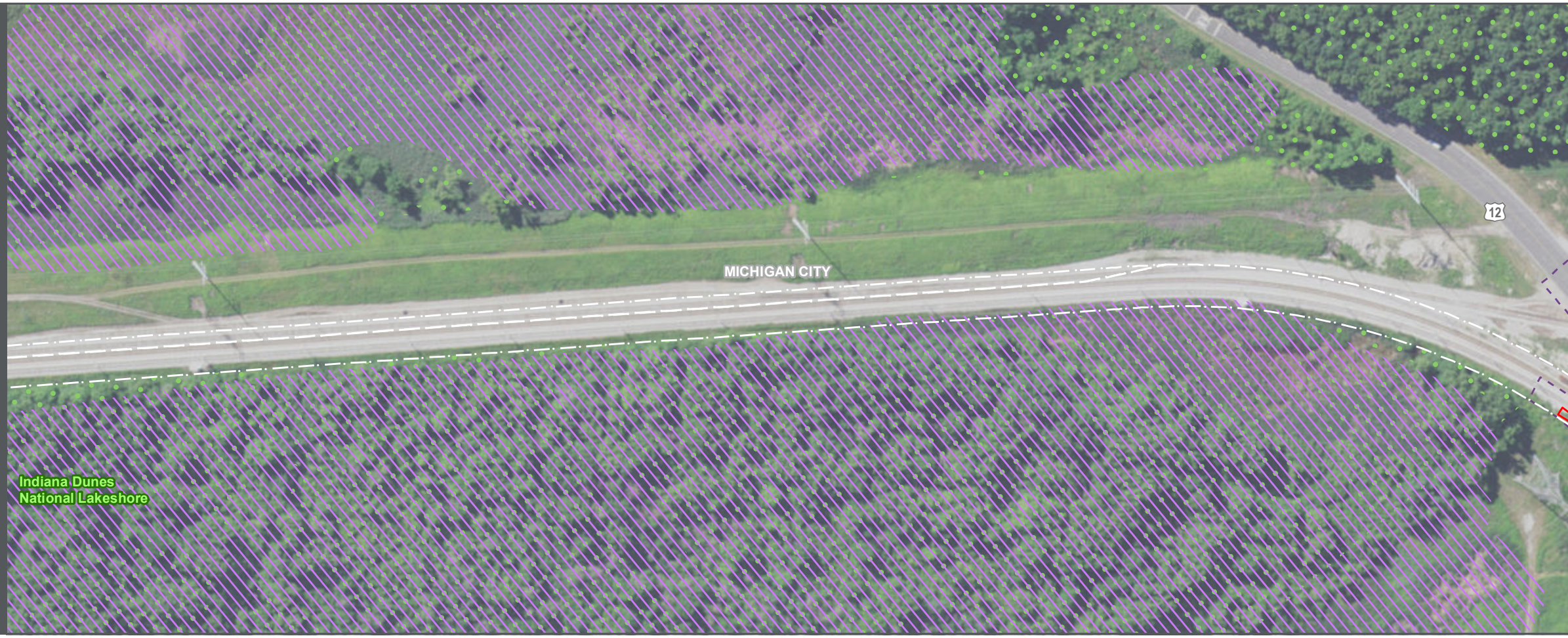

Indiana Dunes National Lakeshore

MICHIGAN CITY

12

BUILT ENVIRONMENT

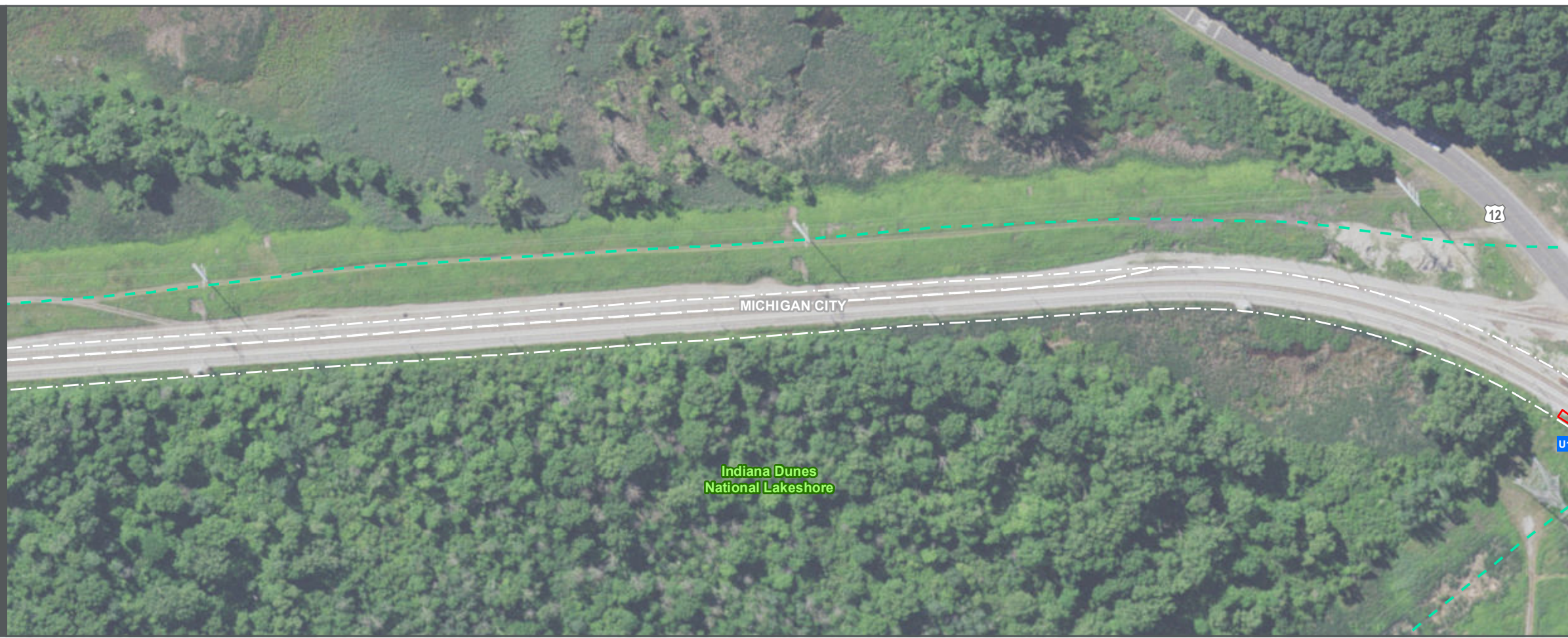

Indiana Dunes National Lakeshore

MICHIGAN CITY

12

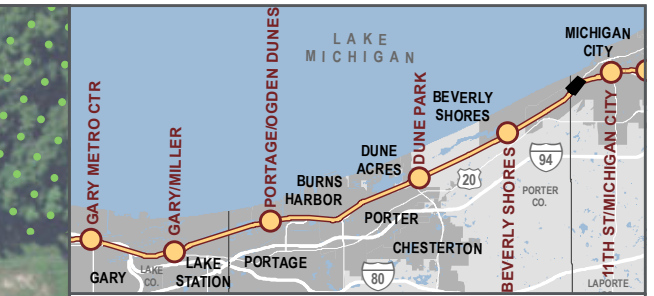

- Proposed Construction Footprint
 - Railroad Right-of-Way
 - Milepost
 - NICTD Station
 - Proposed New NICTD Bridge
 - P Proposed Station Parking
 - X Proposed Crossing Closure
 - Environmental Survey Boundary
 - Potential Threatened & Endangered Species Habitat
 - Potential Bat Roost Habitat
 - High-Quality Aquatic Resource
 - Aquatic Resource
 - 100-Year Floodplain
 - NIPSCO Wetland
 - NWI Wetland
 - Stream
 - Impaired Stream
 - Existing Trail
 - Planned Trail
 - 🏫 School
 - 🚒 Fire Station
 - 🏠 Place of Worship
 - ⚓ Marina
 - ★ Police Department
 - 👤 Public Place
 - ★ High or Medium Risk Recognized Environmental Condition
 - Historic Property
 - Historic District
 - Indiana Dunes National Lakeshore
 - Indiana Dunes State Park
 - Anticipated Permanent Property Acquisition
 - Anticipated Temporary Property Acquisition
 - Mix of Anticipated Permanent & Temporary Property Acquisition
- Proposed Acquisition Label Classification
- | | | |
|--------------------------------------------------------------------------------------------------------------------------------------|----------------------------------------------------------------------------------------------------------------------------------------|--------------------------------------------------------------------------------|
| R# Residential | M# Municipal | U# NIPSCO |
| C# Commercial | H# INDOT | RR# Other Railroad |
| UR# Uneconomic Remnant | -U Uneconomic Remnant Associated with a Streetside Parcel | |
| Full Acquisition | Partial Acquisition | |

AFFECTED ENVIRONMENT

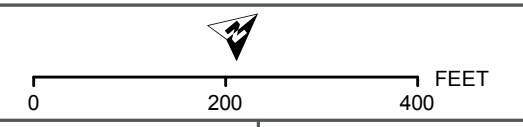

BACKGROUND SOURCE: ESRI, DIGITALGLOBE, GEOEYE, EARTHSTAR GEOGRAPHICS, CNES/AIRBUS DS, USDA, USGS, AEX, GETMAPPING, AERGRID, IGN, IGP, SWISSTOPO, AND THE GIS USER COMMUNITY
DATA SOURCES: Environmental Systems Research Institute, Indiana Department of Environmental Management, Indiana Historic Sites and Structures Inventory, Northern Indiana Public Service Company, National Resource Commission, Northern Indiana Commuter Transportation District, U.S. National Park Service, U.S. Census Bureau, U.S. Geological Survey, U.S. Department of the Interior, U.S. Fish & Wildlife Service

NATURAL ENVIRONMENT

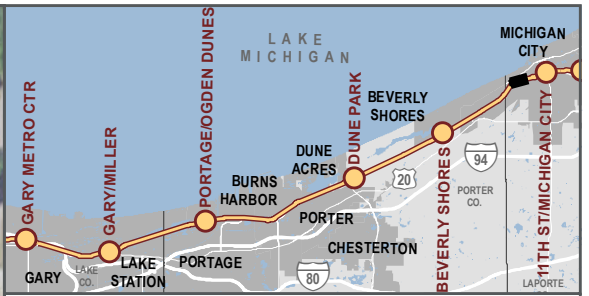

- Proposed Construction Footprint
 - Railroad Right-of-Way
 - Milepost
 - NICTD Station
 - Proposed New NICTD Bridge
 - P Proposed Station Parking
 - X Proposed Crossing Closure
 - Environmental Survey Boundary
 - Potential Threatened & Endangered Species Habitat
 - Potential Bat Roost Habitat
 - High-Quality Aquatic Resource
 - Aquatic Resource
 - NIPSCO Wetland
 - NWI Wetland
 - Stream
 - Existing Trail
 - Planned Trail
 - Impaired Stream
 - 100-Year Floodplain
 - School
 - Fire Station
 - Place of Worship
 - Marina
 - Police Department
 - Public Place
 - High or Medium Risk Recognized Environmental Condition
 - Historic Property
 - Historic District
 - Indiana Dunes National Lakeshore
 - Indiana Dunes State Park
 - Anticipated Permanent Property Acquisition
 - Anticipated Temporary Property Acquisition
 - Mix of Anticipated Permanent & Temporary Property Acquisition
- Proposed Acquisition Label Classification
- | | | |
|--------------------------------------------------------------------------------------------------------------------------------------|----------------------------------------------------------------------------------------------------------------------------------------|--------------------------------------------------------------------------------|
| R# Residential | M# Municipal | U# NIPSCO |
| C# Commercial | H# INDOT | RR# Other Railroad |
| UR# Uneconomic Remnant | -U Uneconomic Remnant Associated with a Streetside Parcel | |
| Full Acquisition | Partial Acquisition | |

BUILT ENVIRONMENT

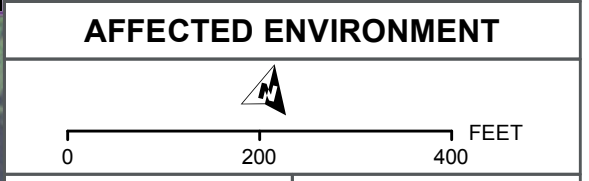

SHEET 55 OF 60
Data for reference only

BACKGROUND SOURCE: ESRI, DIGITALGLOBE, GEOEYE, EARTHSTAR GEOGRAPHICS, CNES/AIRBUS DS, USDA, USGS, AEX, GETMAPPING, AERGRID, IGN, IGP, SWISSTOPO, AND THE GIS USER COMMUNITY
 DATA SOURCES: Environmental Systems Research Institute, Indiana Department of Environmental Management, Indiana Historic Sites and Structures Inventory, Northern Indiana Public Service Company, National Resource Commission, Northern Indiana Commuter Transportation District, U.S. National Park Service, U.S. Census Bureau, U.S. Geological Survey, U.S. Department of the Interior, U.S. Fish & Wildlife Service

NATURAL ENVIRONMENT

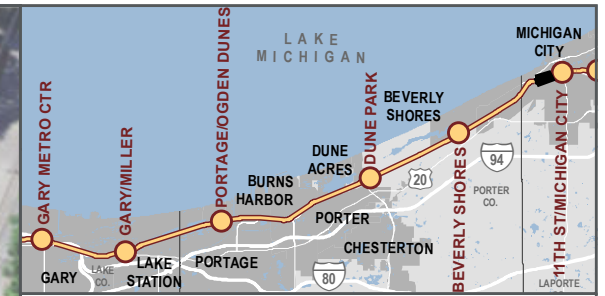

- Proposed Construction Footprint
 - Railroad Right-of-Way
 - Milepost
 - NICTD Station
 - Proposed New NICTD Bridge
 - Proposed Station Parking
 - X Proposed Crossing Closure
 - Environmental Survey Boundary
 - Potential Threatened & Endangered Species Habitat
 - Potential Bat Roost Habitat
 - High-Quality Aquatic Resource
 - Aquatic Resource
 - NIPSCO Wetland
 - NWI Wetland
 - Stream
 - Existing Trail
 - Planned Trail
 - School
 - Fire Station
 - Place of Worship
 - Marina
 - Police Department
 - Public Place
 - ★ High or Medium Risk Recognized Environmental Condition
 - Historic Property
 - Historic District
 - Indiana Dunes National Lakeshore
 - Indiana Dunes State Park
 - Anticipated Permanent Property Acquisition
 - Anticipated Temporary Property Acquisition
 - Mix of Anticipated Permanent & Temporary Property Acquisition
- Proposed Acquisition Label Classification
- | | | |
|--------------------------------------------------------------------------------------------------------------------------------------|----------------------------------------------------------------------------------------------------------------------------------------|--------------------------------------------------------------------------------|
| R# Residential | M# Municipal | U# NIPSCO |
| C# Commercial | H# INDOT | RR# Other Railroad |
| UR# Uneconomic Remnant | -U Uneconomic Remnant Associated with a Streetside Parcel | |
| Full Acquisition | Partial Acquisition | |

BUILT ENVIRONMENT

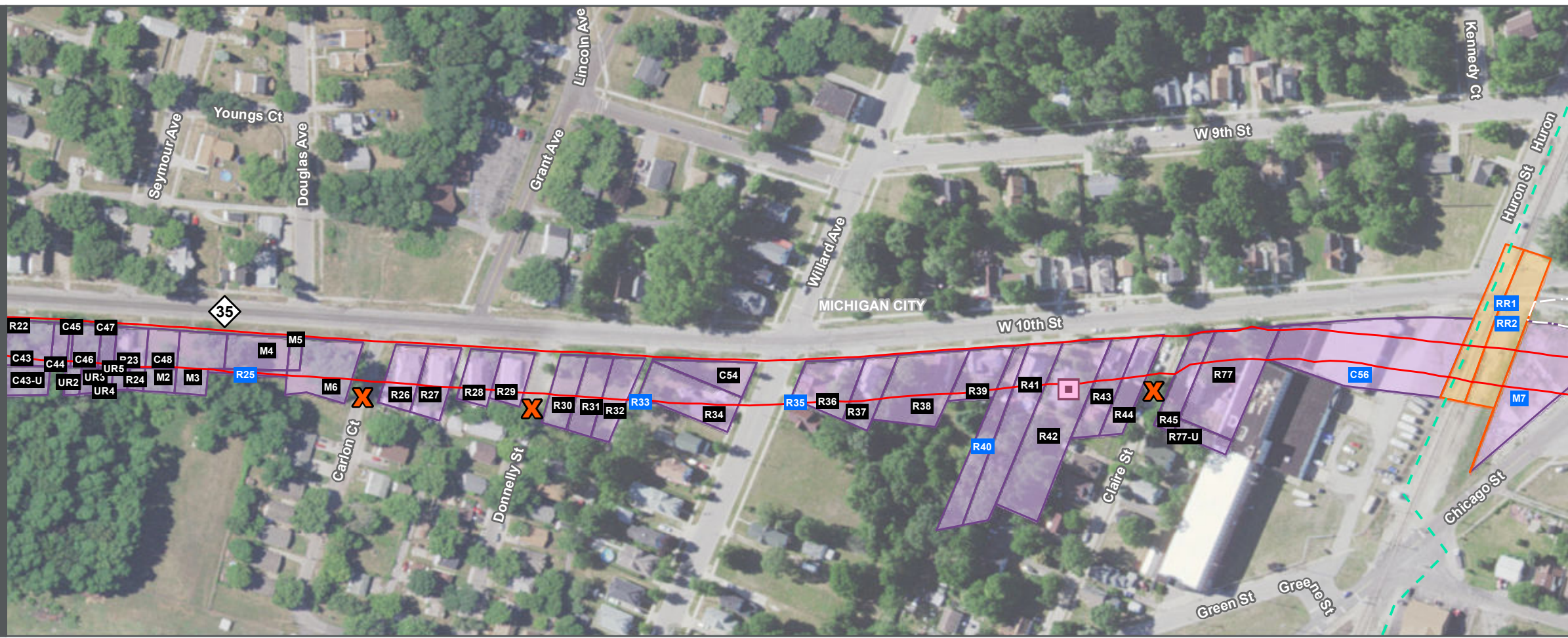

AFFECTED ENVIRONMENT

0 200 400 FEET

SHEET 56 OF 60
Data for reference only

BACKGROUND SOURCE: ESRI, DIGITALGLOBE, GEOEYE, EARTHSTAR GEOGRAPHICS, CNES/AIRBUS DS, USA, USGS, AEX, GETMAPPING, AEROGRID, IGM, IGP, SWISSTOPO, AND THE GIS USER COMMUNITY
 DATA SOURCES: Environmental Systems Research Institute, Indiana Department of Environmental Management, Indiana Historic Sites and Structures Inventory, Northern Indiana Public Service Company, National Resource Commission, Northern Indiana Commuter Transportation District, U.S. National Park Service, U.S. Census Bureau, U.S. Geological Survey, U.S. Department of the Interior, U.S. Fish & Wildlife Service

NATURAL ENVIRONMENT

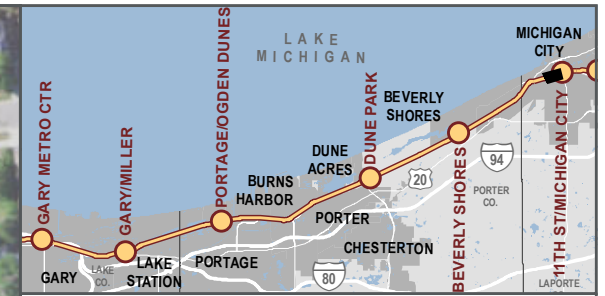
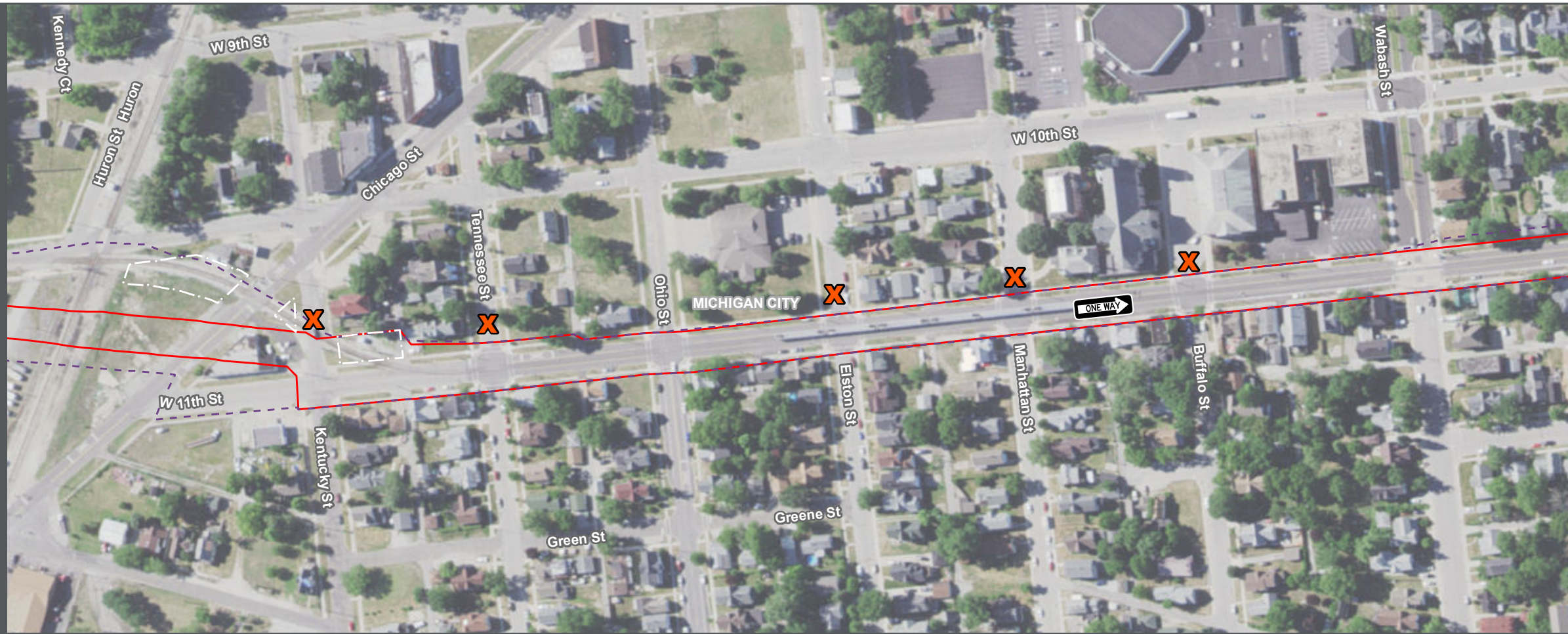

- Proposed Construction Footprint
 - Railroad Right-of-Way
 - Milepost
 - NICTD Station
 - Proposed New NICTD Bridge
 - P Proposed Station Parking
 - X Proposed Crossing Closure
 - Environmental Survey Boundary
 - Potential Threatened & Endangered Species Habitat
 - Potential Bat Roost Habitat
 - High-Quality Aquatic Resource
 - Aquatic Resource
 - 100-Year Floodplain
 - NIPSCO Wetland
 - NWI Wetland
 - Stream
 - Impaired Stream
 - Existing Trail
 - Planned Trail
 - 🏫 School
 - 🚒 Fire Station
 - 🏛️ Place of Worship
 - ⚓ Marina
 - ★ Police Department
 - ⦿ Public Place
 - ★ High or Medium Risk Recognized Environmental Condition
 - Historic Property
 - Historic District
 - Indiana Dunes National Lakeshore
 - Indiana Dunes State Park
 - Anticipated Permanent Property Acquisition
 - Anticipated Temporary Property Acquisition
 - Mix of Anticipated Permanent & Temporary Property Acquisition
- Proposed Acquisition Label Classification
- | | | |
|--------------------------------------------------------------------------------------------------------------------------------------|----------------------------------------------------------------------------------------------------------------------------------------|--------------------------------------------------------------------------------|
| R# Residential | M# Municipal | U# NIPSCO |
| C# Commercial | H# INDOT | RR# Other Railroad |
| UR# Uneconomic Remnant | -U Uneconomic Remnant Associated with a Streetside Parcel | |
| Full Acquisition | Partial Acquisition | |

BUILT ENVIRONMENT

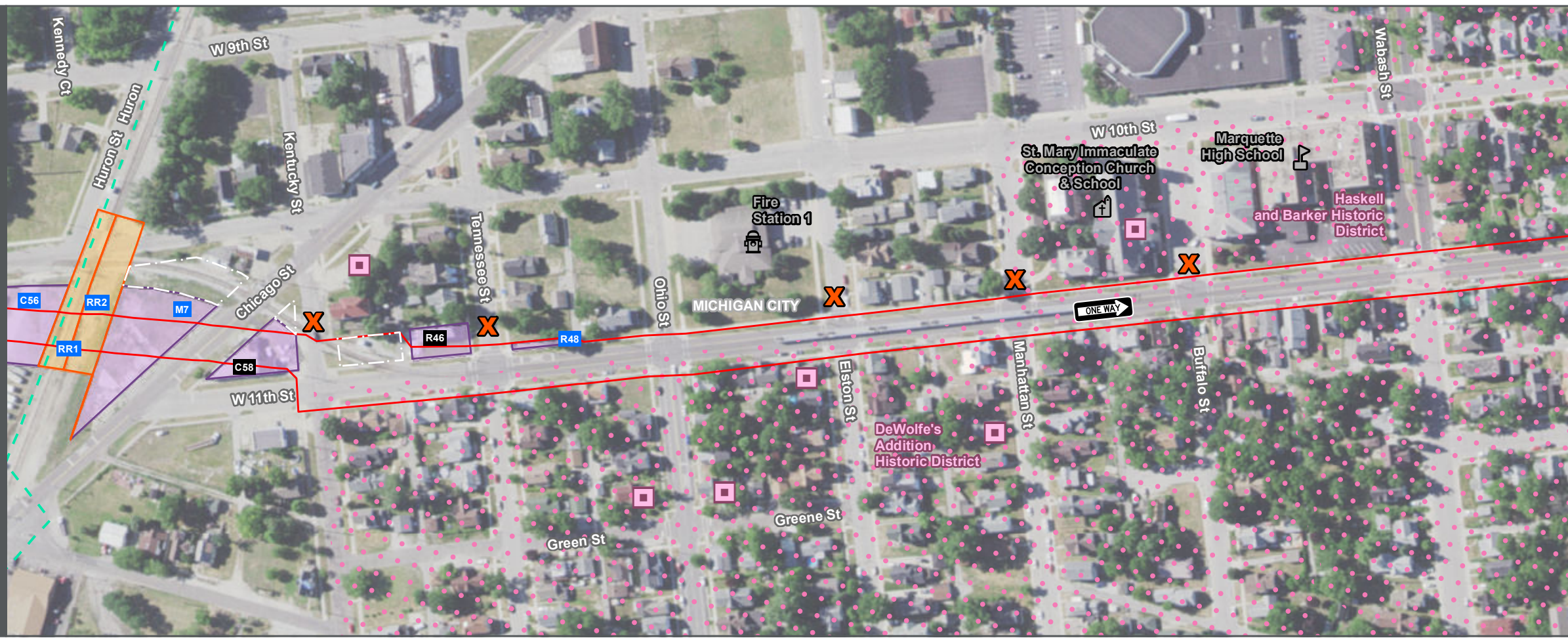

AFFECTED ENVIRONMENT

0 200 400 FEET

Connectivity for Accelerated Growth

SHEET 57 OF 60
Data for reference only

BACKGROUND SOURCE: ESRI, DIGITALGLOBE, GEOEYE, EARTHSTAR GEOGRAPHICS, CNES/AIRBUS DS, USDA, USGS, AEX, GETMAPPING, AERGRID, IGN, IGP, SWISSTOPO, AND THE GIS USER COMMUNITY
 DATA SOURCES: Environmental Systems Research Institute, Indiana Department of Environmental Management, Indiana Historic Sites and Structures Inventory, Northern Indiana Public Service Company, National Resource Commission, Northern Indiana Commuter Transportation District, U.S. National Park Service, U.S. Census Bureau, U.S. Geological Survey, U.S. Department of the Interior, U.S. Fish & Wildlife Service

NATURAL ENVIRONMENT

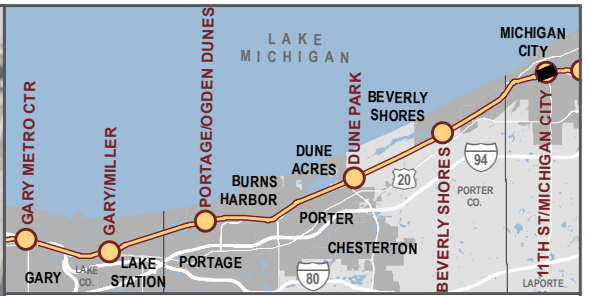
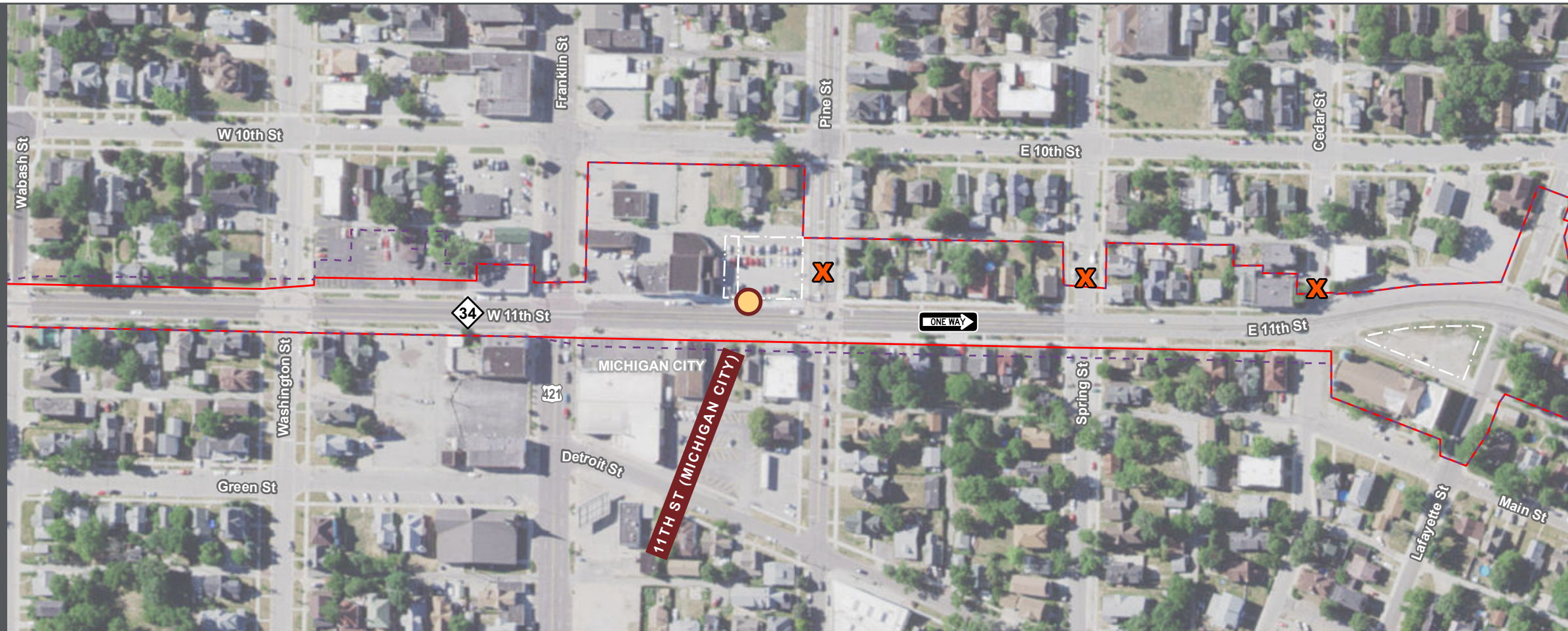

- Proposed Construction Footprint
- Railroad Right-of-Way
- Milepost
- NICTD Station
- Proposed New NICTD Bridge
- Proposed Station Parking
- X Proposed Crossing Closure
- Environmental Survey Boundary
- Potential Threatened & Endangered Species Habitat
- Potential Bat Roost Habitat
- High-Quality Aquatic Resource
- Aquatic Resource
- 100-Year Floodplain
- NIPSCO Wetland
- NWI Wetland
- Stream
- Impaired Stream
- Existing Trail
- Planned Trail
- 🏫 School
- 🏠 Place of Worship
- 👮 Police Department
- 🌟 High or Medium Risk Recognized Environmental Condition
- Historic Property
- Historic District
- Indiana Dunes National Lakeshore
- Indiana Dunes State Park
- Anticipated Permanent Property Acquisition
- Anticipated Temporary Property Acquisition
- Mix of Anticipated Permanent & Temporary Property Acquisition

BUILT ENVIRONMENT

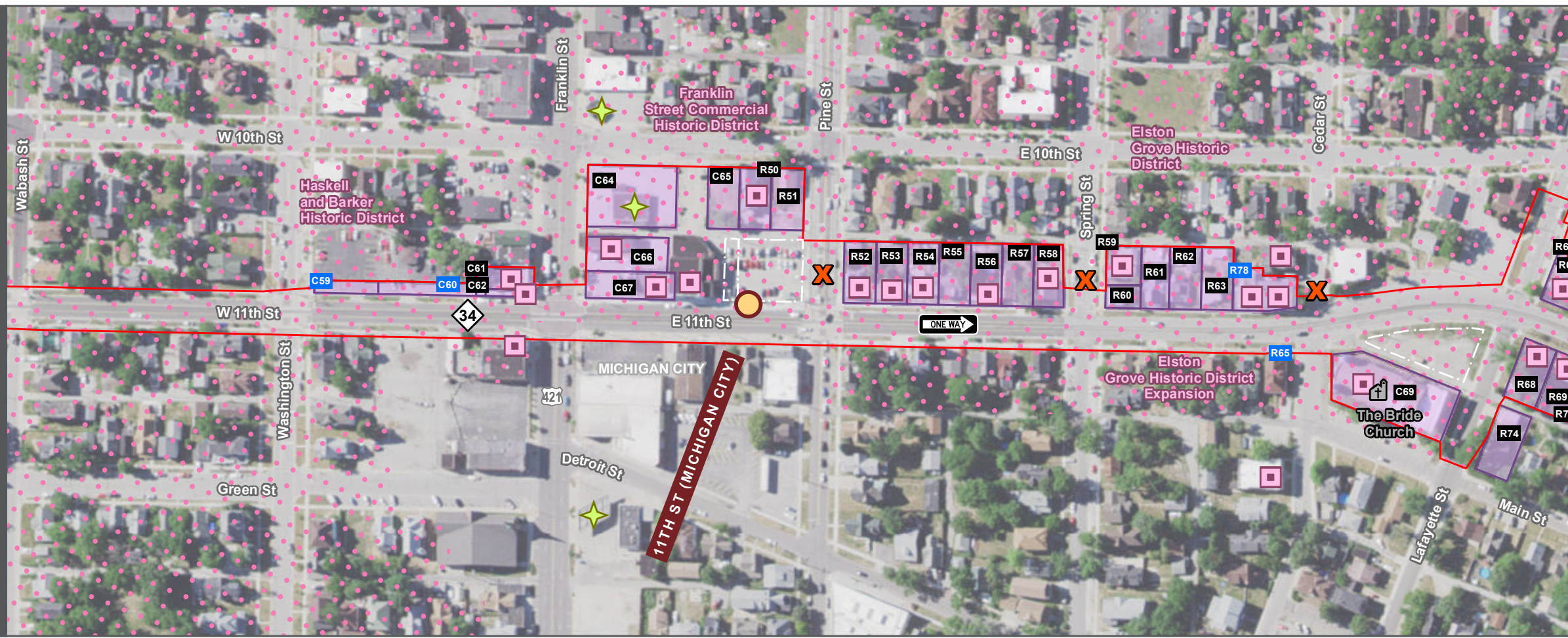

- Historic Property
 - Historic District
 - Indiana Dunes National Lakeshore
 - Indiana Dunes State Park
 - Anticipated Permanent Property Acquisition
 - Anticipated Temporary Property Acquisition
 - Mix of Anticipated Permanent & Temporary Property Acquisition
- Proposed Acquisition Label Classification
- | | | |
|--------------------------------------------------------------------------------------------------------------------------------------|----------------------------------------------------------------------------------------------------------------------------------------|--------------------------------------------------------------------------------|
| R# Residential | M# Municipal | U# NIPSCO |
| C# Commercial | H# INDOT | RR# Other Railroad |
| UR# Uneconomic Remnant | -U Uneconomic Remnant Associated with a Streetside Parcel | |
| Full Acquisition | Partial Acquisition | |

AFFECTED ENVIRONMENT

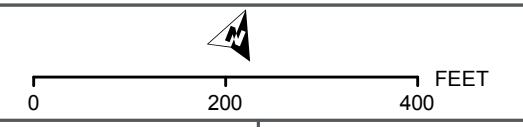

BACKGROUND SOURCE: ESRI, DIGITALGLOBE, GEOEYE, EARTHSTAR GEOGRAPHICS, CNESAIRBUS DS, USDA, USGS, AEX, GETMAPPING, AERGRID, IGN, IGP, SWISSTOPO, AND THE GIS USER COMMUNITY
DATA SOURCES: Environmental Systems Research Institute, Indiana Department of Environmental Management, Indiana Historic Sites and Structures Inventory, Northern Indiana Public Service Company, National Resource Commission, Northern Indiana Commuter Transportation District, U.S. National Park Service, U.S. Census Bureau, U.S. Geological Survey, U.S. Department of the Interior, U.S. Fish & Wildlife Service

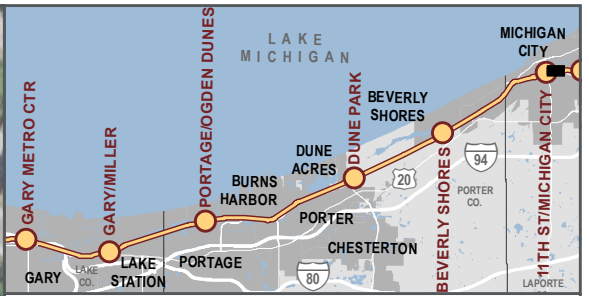
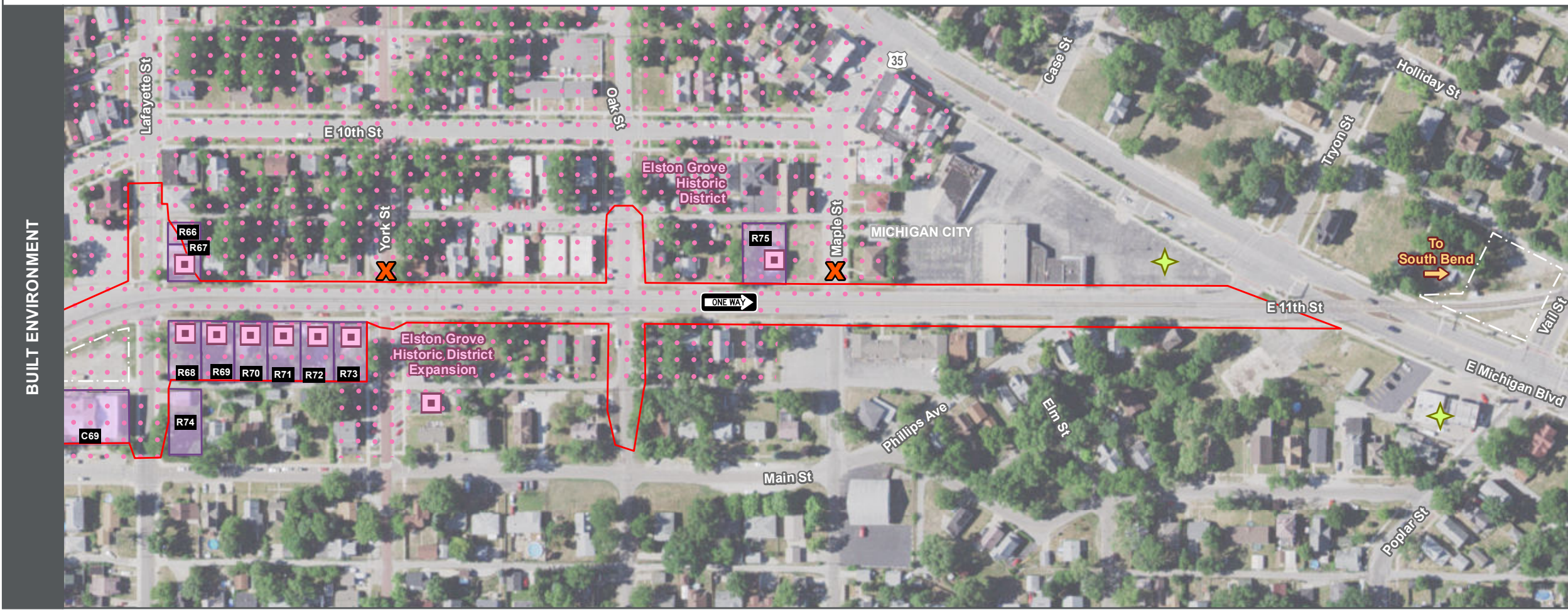

- Proposed Construction Footprint
 - Railroad Right-of-Way
 - Milepost
 - Proposed New NICTD Bridge
 - P Proposed Station Parking
 - X Proposed Crossing Closure
 - Environmental Survey Boundary
 - Potential Threatened & Endangered Species Habitat
 - Potential Bat Roost Habitat
 - High-Quality Aquatic Resource
 - Aquatic Resource
 - NIPSCO Wetland
 - NWI Wetland
 - Stream
 - Existing Trail
 - Planned Trail
 - NICTD Station
 - 100-Year Floodplain
 - Impaired Stream
 - School
 - Place of Worship
 - Police Department
 - High or Medium Risk Recognized Environmental Condition
 - Fire Station
 - Marina
 - Public Place
 - Historic Property
 - Historic District
 - Indiana Dunes National Lakeshore
 - Indiana Dunes State Park
 - Anticipated Permanent Property Acquisition
 - Anticipated Temporary Property Acquisition
 - Mix of Anticipated Permanent & Temporary Property Acquisition
- Proposed Acquisition Label Classification**
- | | | |
|--------------------------------------------------------------------------------------------------------------------------------------|----------------------------------------------------------------------------------------------------------------------------------------|--------------------------------------------------------------------------------|
| R# Residential | M# Municipal | U# NIPSCO |
| C# Commercial | H# INDOT | RR# Other Railroad |
| UR# Uneconomic Remnant | -U Uneconomic Remnant Associated with a Streetside Parcel | |
| Full Acquisition | Partial Acquisition | |

AFFECTED ENVIRONMENT

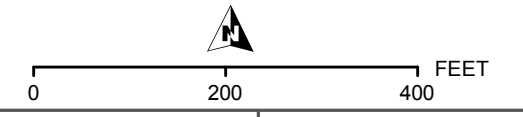

BACKGROUND SOURCE: ESRI, DIGITALGLOBE, GEOEYE, EARTHSTAR GEOGRAPHICS, CNES/AIRBUS DS, USDA, USGS, AEX, GETMAPPING, AERGRID, IGN, IGP, SWISSTOPO, AND THE GIS USER COMMUNITY
DATA SOURCES: Environmental Systems Research Institute, Indiana Department of Environmental Management, Indiana Historic Sites and Structures Inventory, Northern Indiana Public Service Company, National Resource Commission, Northern Indiana Commuter Transportation District, U.S. National Park Service, U.S. Census Bureau, U.S. Geological Survey, U.S. Department of the Interior, U.S. Fish & Wildlife Service

NATURAL ENVIRONMENT

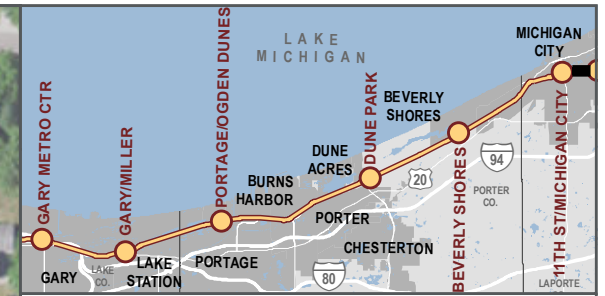

- Proposed Construction Footprint
- Railroad Right-of-Way
- 33 Milepost
- Proposed New NICTD Bridge
- P Proposed Station Parking
- X Proposed Crossing Closure
- Environmental Survey Boundary
- Potential Threatened & Endangered Species Habitat
- Potential Bat Roost Habitat
- High-Quality Aquatic Resource
- Aquatic Resource
- NIPSCO Wetland
- NWI Wetland
- Stream
- Existing Trail
- Planned Trail
- School
- Place of Worship
- Police Department
- High or Medium Risk Recognized Environmental Condition
- Historic Property
- Historic District
- Indiana Dunes National Lakeshore
- Indiana Dunes State Park
- Anticipated Permanent Property Acquisition
- Anticipated Temporary Property Acquisition
- Mix of Anticipated Permanent & Temporary Property Acquisition

- Proposed Acquisition Label Classification
- | | | |
|--------------------------------------------------------------------------------------------------------------------------------------|----------------------------------------------------------------------------------------------------------------------------------------|--------------------------------------------------------------------------------|
| R# Residential | M# Municipal | U# NIPSCO |
| C# Commercial | H# INDOT | RR# Other Railroad |
| UR# Uneconomic Remnant | -U Uneconomic Remnant Associated with a Streetside Parcel | |
| Full Acquisition | Partial Acquisition | |

BUILT ENVIRONMENT

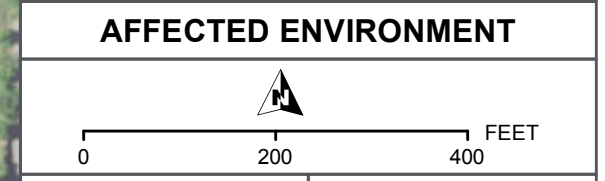
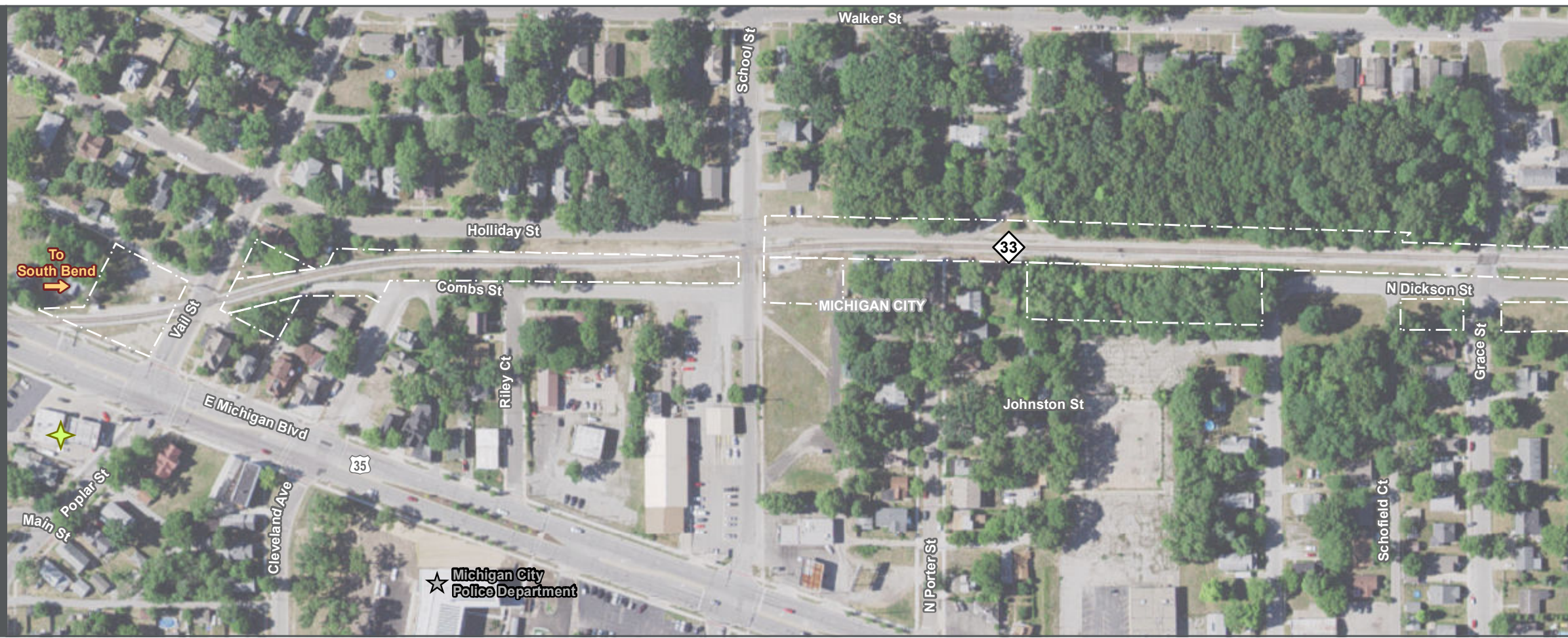

SHEET 60 OF 60
Data for reference only

BACKGROUND SOURCE: ESRI, DIGITALGLOBE, GEOEYE, EARTHSTAR GEOGRAPHICS, CNESAIRBUS DS, USDA, USGS, AEX, GETMAPPING, AEROGRI, IGN, IGP, SWISSTOPO, AND THE GIS USER COMMUNITY
 DATA SOURCES: Environmental Systems Research Institute, Indiana Department of Environmental Management, Indiana Historic Sites and Structures Inventory, Northern Indiana Public Service Company, National Resource Commission, Northern Indiana Commuter Transportation District, U.S. National Park Service, U.S. Census Bureau, U.S. Geological Survey, U.S. Department of the Interior, U.S. Fish & Wildlife Service